

Cartes de répartition des espèces au 23/10/2024 :

Vous allez consulter les cartes de répartition des espèces du Gard, proposant le pointage des observations validées ou pas encore validées : de ce fait il y a certainement des erreurs qui seront corrigées au fil de l'avancée du projet.

Les cartes présentent des points rouges et des points bleus : les premiers sont les mentions antérieures à l'année 2010, les seconds sont les observations contemporaines (depuis 2010 inclus).

Observateurs :

Nous avons le plaisir de remercier les observateurs qui ont contribué à la connaissance des papillons du Gard. Certains ont partagé directement leurs observations dans l'Observatoire du Patrimoine Naturel du Gard, d'autres utilisent l'application Observado développée par nos collègues des Pays-Bas, et un troisième lot provient d'échanges de données avec le projet d'Atlas des papillons de jour et libellules du Languedoc Roussillon, jusqu'à 2014 inclus.

AUBIN gabrielle, Alaimo Jeanne, Albisser Léo, Alias Jean-Marie, Andrieu Frédéric, Anonyme , Aptel J., Aubert J. F., Aubert Matthieu, Audic Catherine, Baffie Philippe, Baldi Philippe, Beauval Cédric, Beils Antoine, Bela Olémé C., Bence Stéphane, Bernard Cyrielle, Bernier Christophe, Bernier Lilou, Bernon Jean-Marc, Berthelot Stéphane, Berthet François, Bertozzi Hervé, Bertozzi Maryvonne, Bertrand Baptiste, Bertrand Justine, Bilak Estelle, Binesse Florence, Bombeeck Corentin, Bourrié Fanny, Branchu Sylvain , Branchu Sylvain, Braud Yoan, Bres Emilie, Broglie Stéphanie, Brun Christophe, Cabot Franck, Casteran Quentin, Caïtucoli Gilles, Chabert S., Chambert Alexandre, Charpin Magali, Charrier Matthieu, Chazel Luc, Chifflet Rémy, Clap Florence, Cocquempot C., Coiffait Gombault Clémentine, Combaud Stéphane, Combaud Yanis, Commerçon Monique, Corredor L., Coste Aurélien, Coulet Rémy, Crebassa Jason, Crouzet N., Crozet Jean, Cuvelier Jérémy, DELATTRE Liliane, DELATTRE Liliane, DELATTRE Liliane, DELATTRE Liliane, DELHAYE Bruno, Dabonneville Christine, Dabonneville Francis, Dahler Pierre, Dall'Aglio Rémi, Dauguet Dominique, Dauguet Philippe, Declercq Vincent, Delmas Aurélie, Delmas David, Delmas David, Delon David, Depasse Hervé, Derreumaux Vincent, Desmier de Chenon R., Deso Grégory, Dewiest Bernard, Dewiest Michèle, Dhondt Jean-Pierre, Dhondt Valérie, Dhondt Valérie , Domon L., Dorison Frédéric, Douard Olivier, Dufrière Eric, Dumas Cédric, Dumas Sylvie, Déger Henri, FOUSSARD Denis, Fau D., Fernandes Stéphane, Fortel L., Février Jérémie, GUIRAUDOU Samuel, Gabant Pauline, Gagnier Daniel, Gargallo Magali, Gauquie Benoit, Genoud David, Germain Christophe, Gilbert François, Giraudin Aurélie, Gonier Tim, Gonier Timothée, Gonier Timothée, Gosselin Jean-François, Gozard Michèle, Grimaud Aurélien, Gruardeh F., Gréer Yvan, Guilbaud Laurent, Guilloux Thomas, Guyot Cédric, Hamon J., Hela François, Henry Mickaël, Hentz Cécile, Hentz Jean-Laurent, Hentz Tristan, Herry Charlotte, Hervieu Pascale, Houard Xavier, Houfflain Bérenger, Iparraguirre Laurent, Iparraguirre Laurent, Ivanez Damien, Jouanneau Marie-Thérèse, Jourdain François, Jourdan Christian, Jouve Stéphane, Joyaux Karen, Juillard Fanny, KELVINK Lisa, Kaplan Hélène, Kernel Jean-Yves, Kohler Yann, Lacosse Pierre, Lafond F., Lafont Valérie-Anne, Lambert Bruno, Landini Giovanni, Lavaux Philippe, Le Bricquier Marie Lou, Le Clézio Robin, Le Féon Violette, Leblanc Olivier, Leclercq Vincent, Legrand Catherine, Legrand Pierre-René, Lelut Jana, Lemarchand Cédric, Leprince F., Lequertier Dominique, Leroy Thierry, Letellier Perle, Lienhard Françoise, Litche Simon, Logvinenko-Clergerie Tania, Létoublon V., Maccagno Yves, Maffre C., Marsteau Christine, Mauguin Yann, Meissonnier Patrice, Meunier Charlotte, Michelin Sylvie, Minguez Jérémy, Moisset François, Monno L., Morel Elodie, Morino L., Morison Nicolas, Mouillard Léo, Mounis Sarah, Mouret H., Mouronval Jean-Baptiste, Ménézo M., Nardi Pascal, Natali Emmanuel, Neu Laurent, Nisole Pierre, OLIVERT Justine, PHALIPPOU Sylvie, PHILIPPE christophe, PIQUARD jean-louis, Pajon Kévin, Paris Dominique, Pelozuelo Laurent, Pennacchiotti Stéphane, Petitot Maud, Philippe Christophe, Pineau Olivier, Piquard Jean-Louis, Piquard Jocelyne, Plaisse Julien, Planté Nadège, Pomarède Michel, Ponge Marie,

Observateurs (suite) :

Pons Nolwenn, Prache Anne, Puech Marie-Pierre, RAYNAUD Lou, RODRIGUEZ Juan Pablo, Rafton Thibault, Reboul-Thibert Lou-Baptiste, Renaux Alain, Reygrobellet Jean-Philippe, Richner Robert, Rodet Guy, Rollet Félix, Rollin O., Rosolen Jean-Louis, Rosolen Karine, Rossington Sue, Rungs Charles, SICSIC Laurent, Sabatier Margot, Sala André, Sala Jacqueline, Sarthou JP., Savéan Gérard, Schleicher Jörg, Soustelle Cyril, Suler Christelle, Sulmont Emeric, Surrel A., TOUVENET Sylvain, Tardy Marielle, Tchilinguirian Julien, Thibault Mireille, Thiercelin Adrien, Tiné Rémi, Tixier-Inrep Danièle, Torreilles Gérard, VANWYNSBERGE BERNARD, VERGNE Sophie, Vaissière Bernard, Valdes Valérie, Valente Pierre, Vanwysberge Bernard, Varéa Suzanne, Vaselli Françoise, Vayssières Jean-François, Verhelle Nathalie, Veyrat Bruno, Vincent Marie Jo, Vos Jan W., Vyghen F., Wallays Henk, Walravens Eric, Warncke , Westphal Catrin, Willem Henri, Willerval Marianne, Xiong Kelly, Zépanski Marilyn, de Sacy R., le Doaré Hervé, philippe christophe, philippe christophe, van der Veen Margot, vaucher pierre-yves,

Autres observateurs :

André Sala, Carlier Monique, Bougainvillier Lila, Club Nature de Vallabrix, Delorme Quentin, Sabran Cyrille, etc, et al., Fête de la Nature, Rabillard Marie Agnes, Tayolle Hubert, Lavigne Christophe, Cochois Pascal, sortie Gard Nature, sortie insectes,

Structures associées :

Bibliographie, CEN Occitanie, Club Nature de Jonquieres, collection INRAE Avignon, Conseil Départemental du Gard, Conseil Général du Gard, ECO-MED, Ecologistes de l'Euzière, Ecotone, Entomo&Co, EntomoAndCo, Gard Nature, Germain Christophe, HELICE BTPEI, In Situ Faune et Flore, Jean-Laurent Hentz (BE), Jean-Laurent Hentz (BE), Gard Nature, Jean-Laurent Hentz (BE), Goupil Connexion, Gard Nature, Jean-Laurent Hentz (BE)/Parc National des Cévennes, Naturalia, Nature du Gard, Observado, Obsmedit, Oeil Vert, ONEM, Syndicat des Hautes Vallées Cévenoles, Syndicat Mixte Camargue Gardoise, Syndicat Mixte des Hautes Vallées Cévenoles, Syndicat Mixte des Hautes Vallées Cévenoles, xxxxxxxxxxxxxxxxxxxxxxxxx,



1 - *Aglaopis tridentata* (Nylander, 1848)

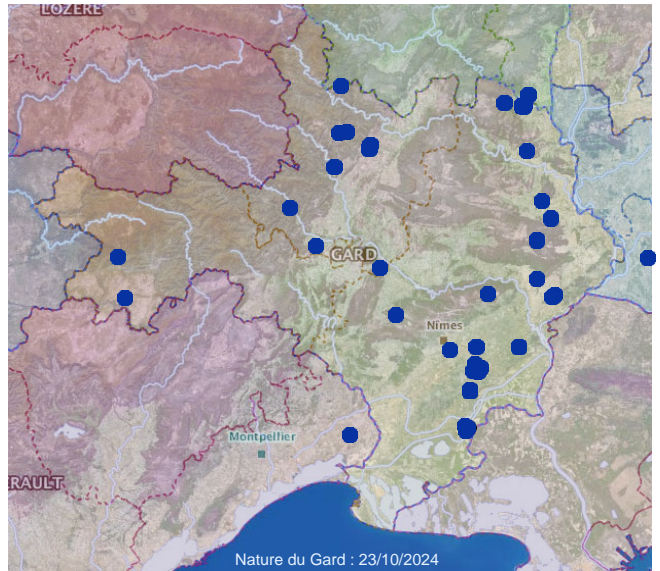

2 - *Amegilla albigena* (Lepelletier, 1841)

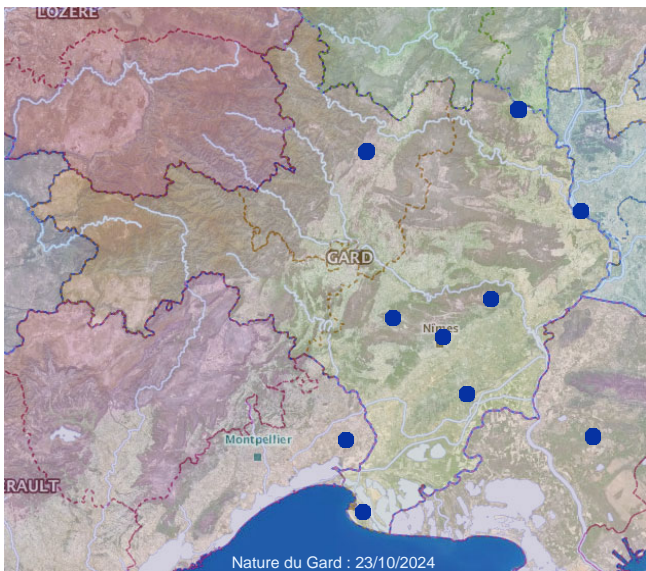

3 - *Amegilla Friese*, 1897

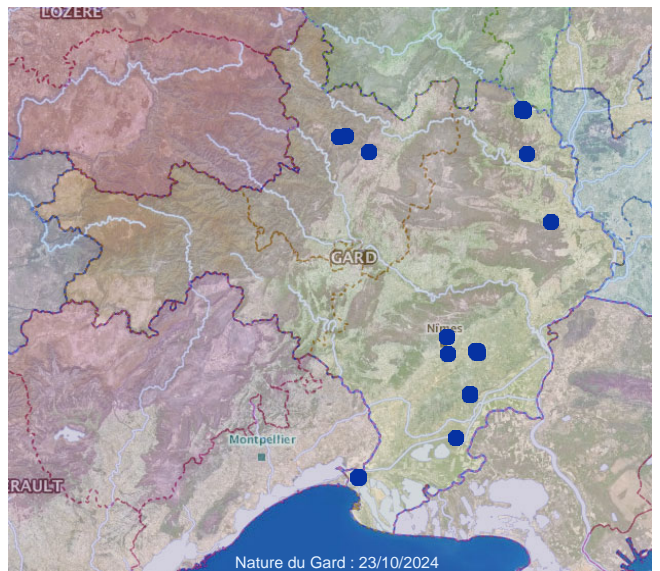

4 - *Amegilla garrula* (Rossi, 1790)

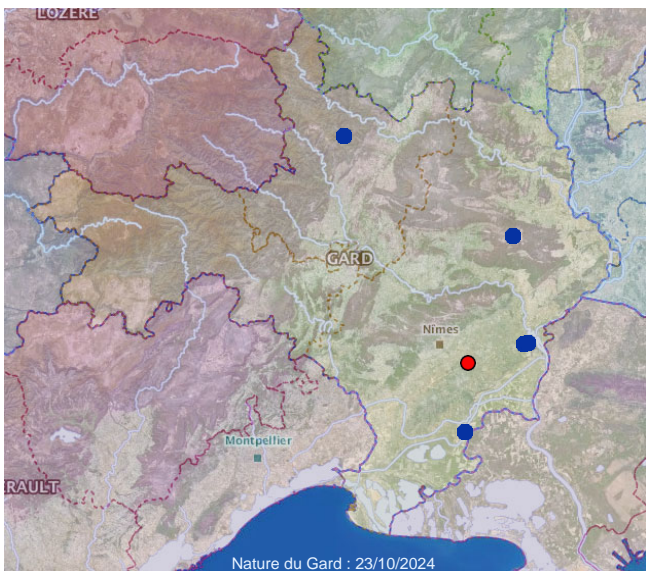

5 - *Amegilla magnilabris* (Fedtschenko, 1875)

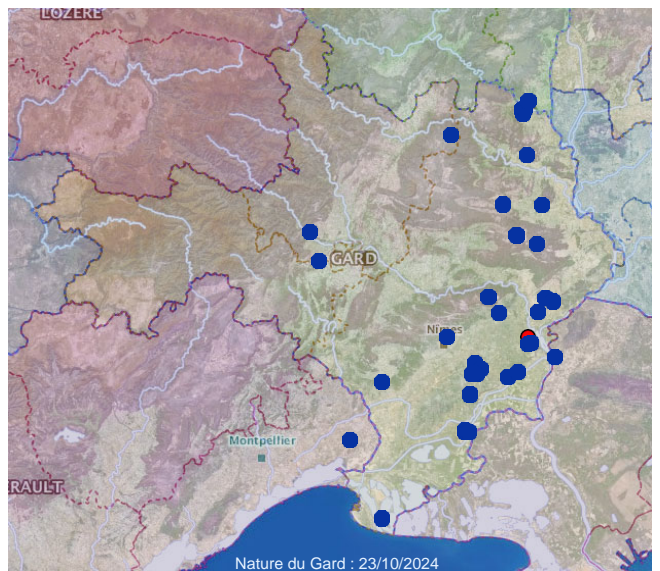

6 - *Amegilla quadrifasciata* (Villers, 1789)

Nature du Gard

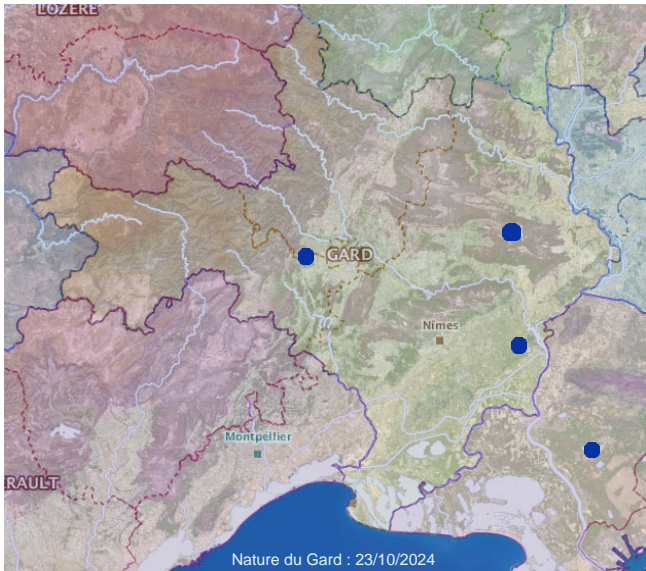

7 - *Ammobates muticus* Spinola, 1843



8 - *Ammobates punctatus* (Fabricius, 1804)

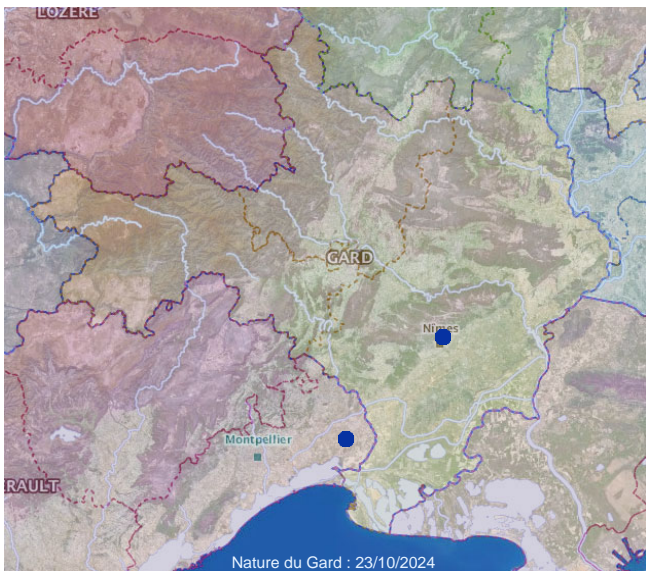

9 - *Ammobatoides scriptus* (Gerstäcker, 1869)

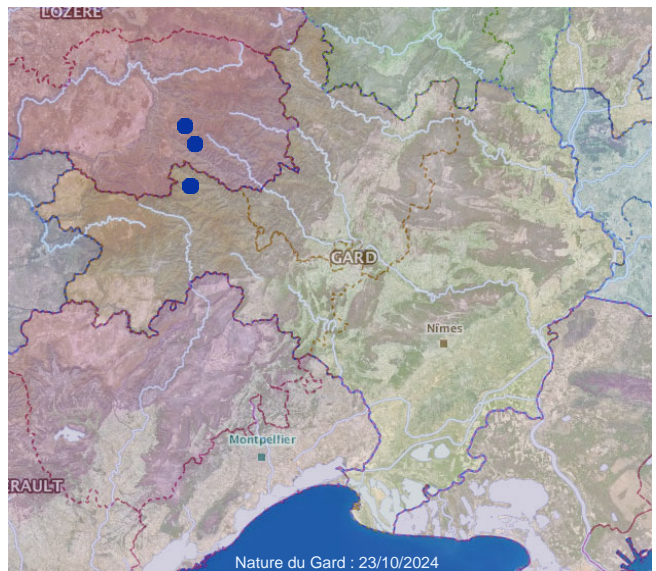

10 - *Andrena afrensis* Warncke, 1967

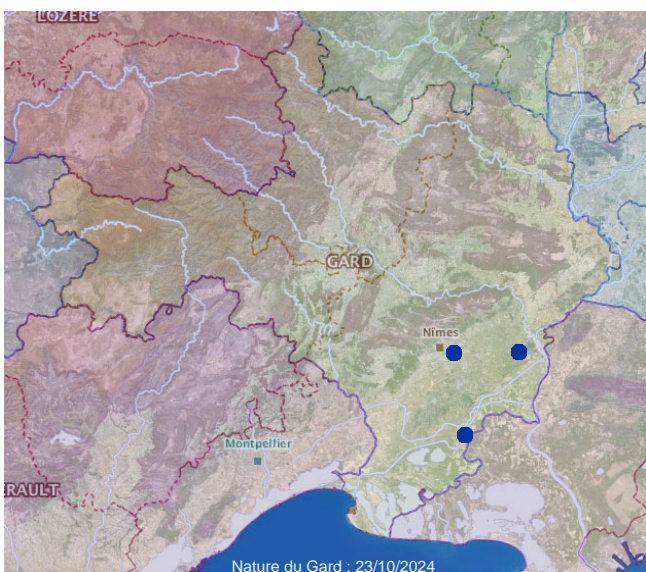

11 - *Andrena afzeliella* (Kirby, 1802)

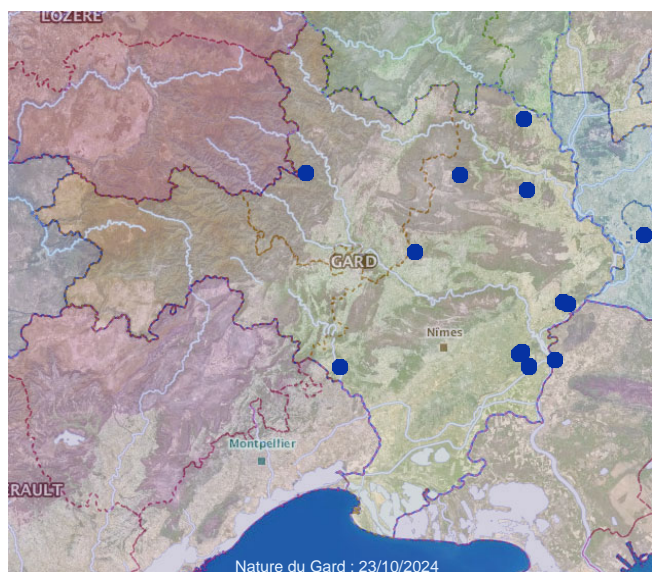

12 - *Andrena agilissima* (Scopoli, 1770)

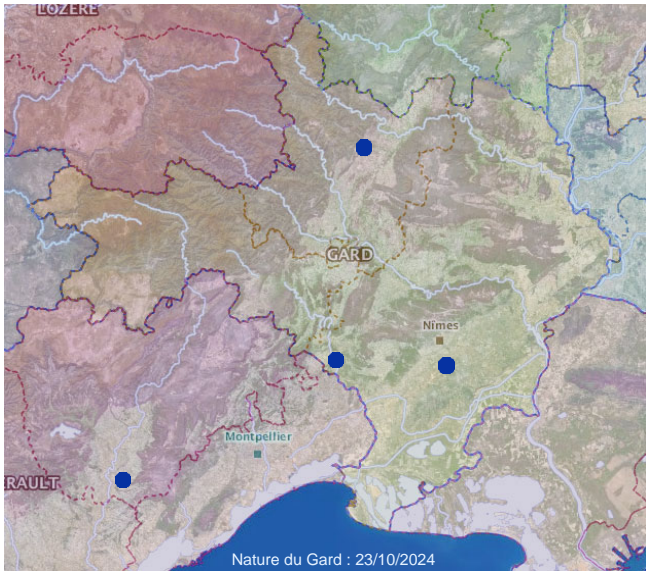

13 - *Andrena albopunctata* (Rossi, 1792)

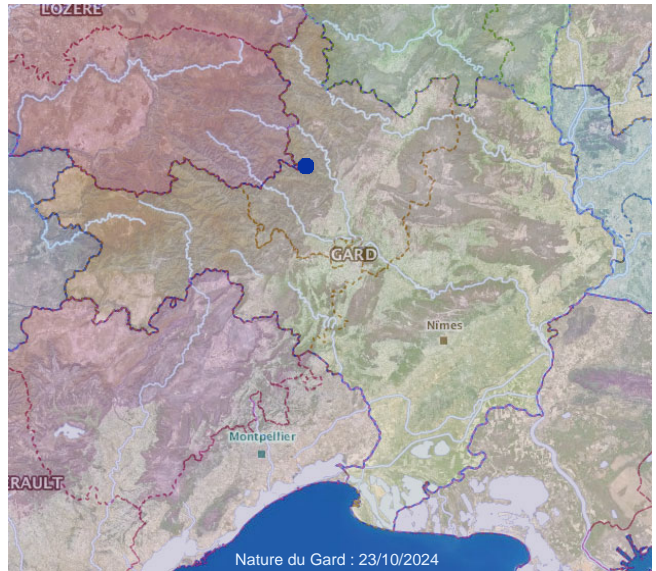

14 - *Andrena ampla* Warncke, 1967



15 - *Andrena angustior* (Kirby, 1802)

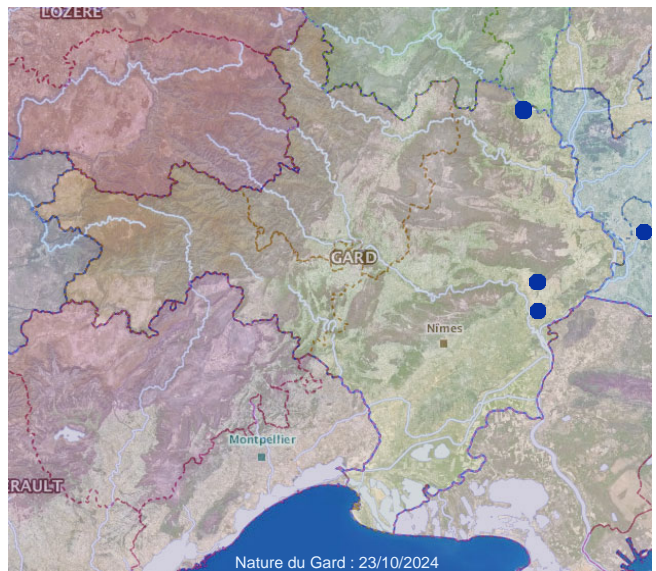

16 - *Andrena asperrima* Pérez, 1895



17 - *Andrena assimilis* Radoszkowski, 1876

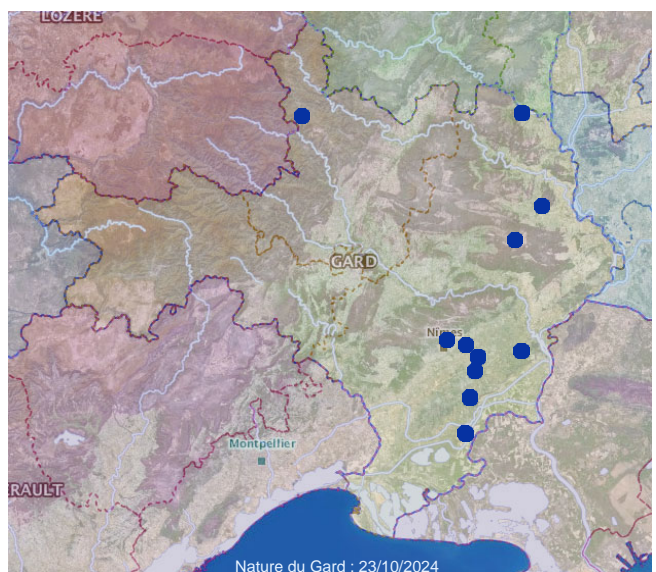

18 - *Andrena bicolor* Fabricius, 1775

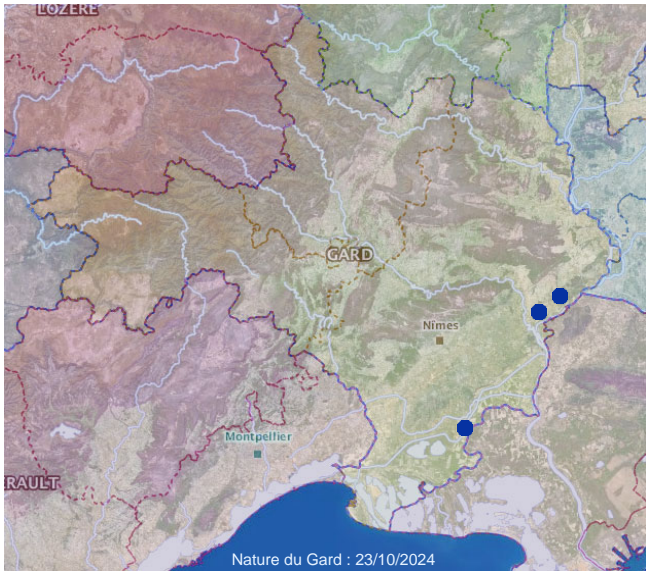

19 - *Andrena bicolorata* (Rossi, 1790)

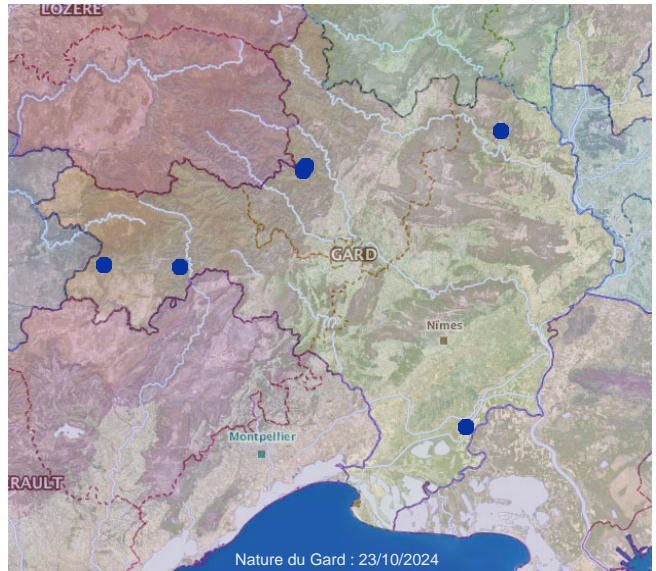

20 - *Andrena bimaculata* (Kirby, 1802)



21 - *Andrena carantonica* Pérez, 1902

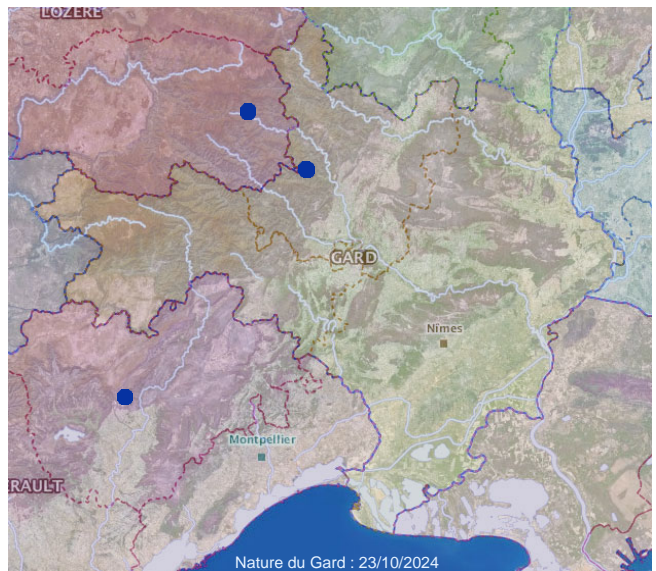

22 - *Andrena cineraria* (Linnaeus, 1758)

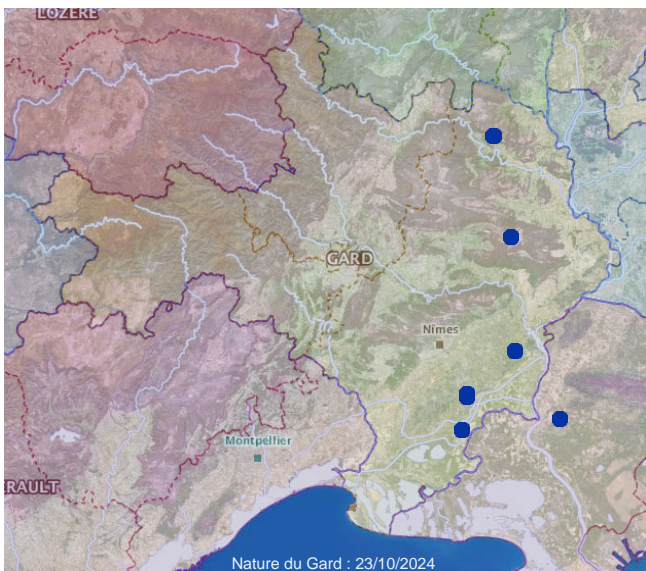

23 - *Andrena cinerea* Brullé, 1832

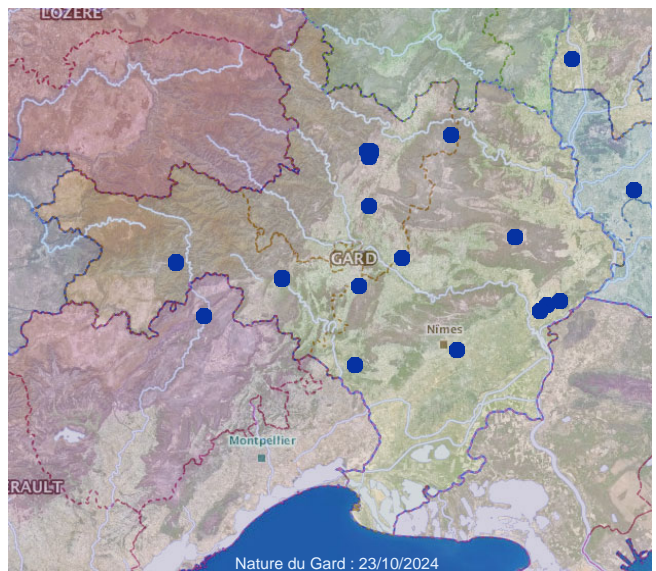

24 - *Andrena colletiformis* Morawitz, 1874



25 - *Andrena combinata* (Christ, 1791)

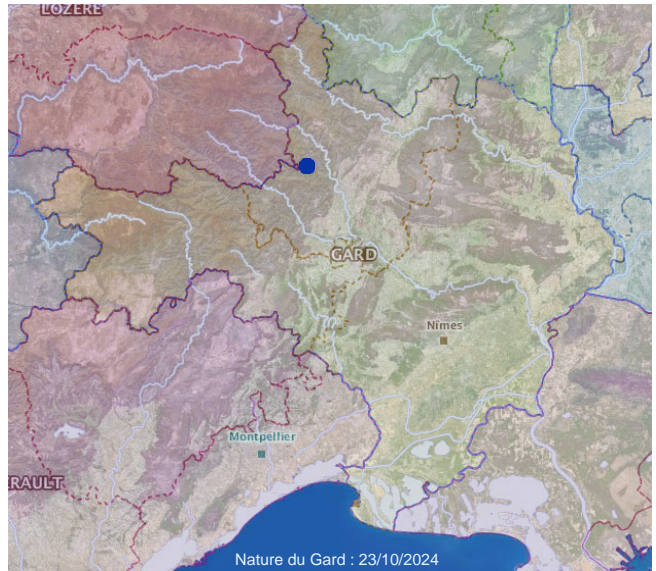

26 - *Andrena congruens* Schmiedeknecht, 1882

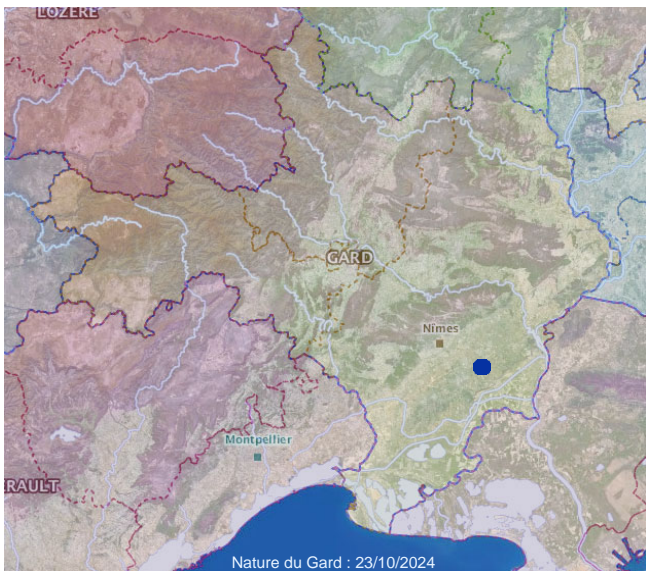

27 - *Andrena curvungula* Thomson, 1870

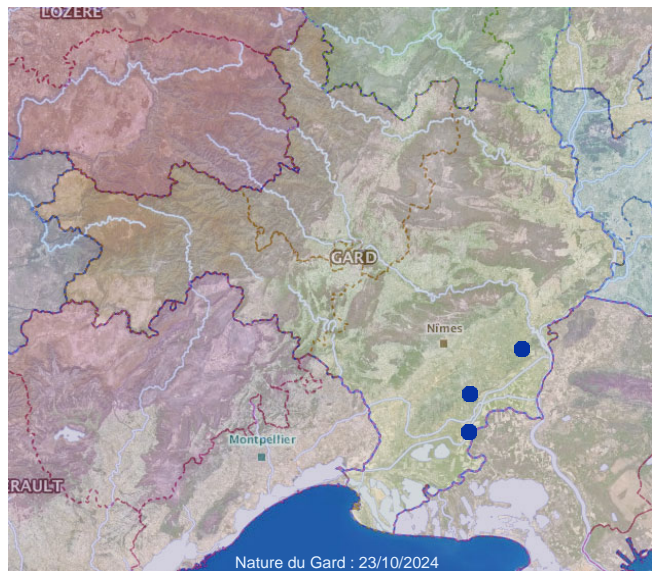

28 - *Andrena distinguenda* Schenck, 1871

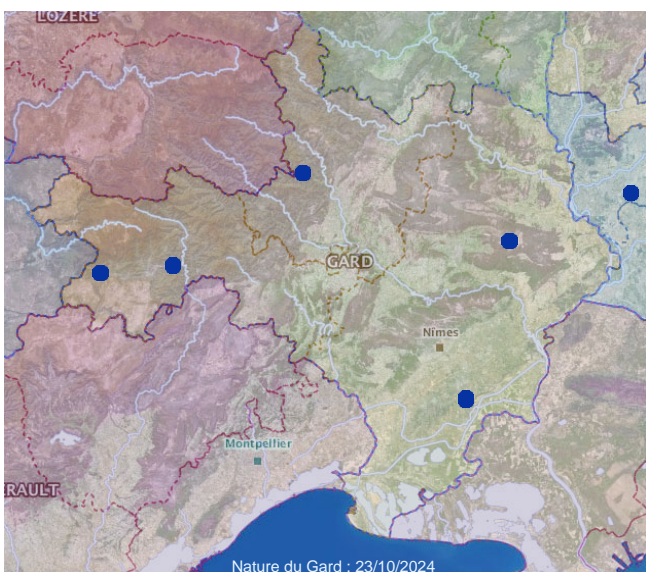

29 - *Andrena dorsata* (Kirby, 1802)

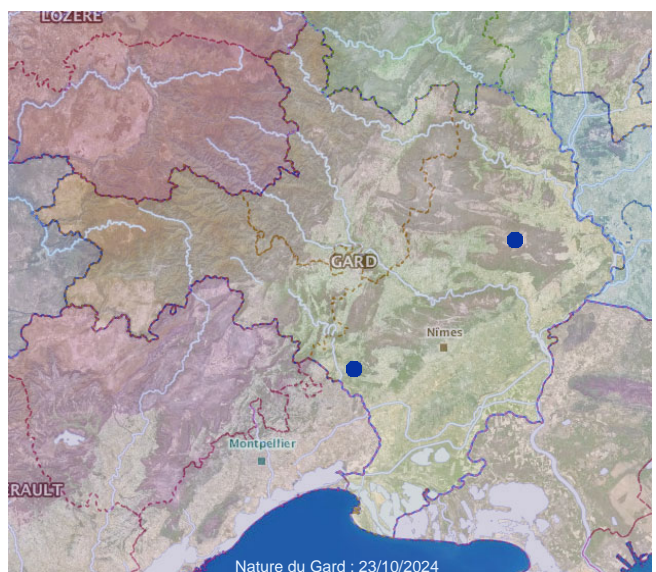

30 - *Andrena fabrella* Pérez, 1903

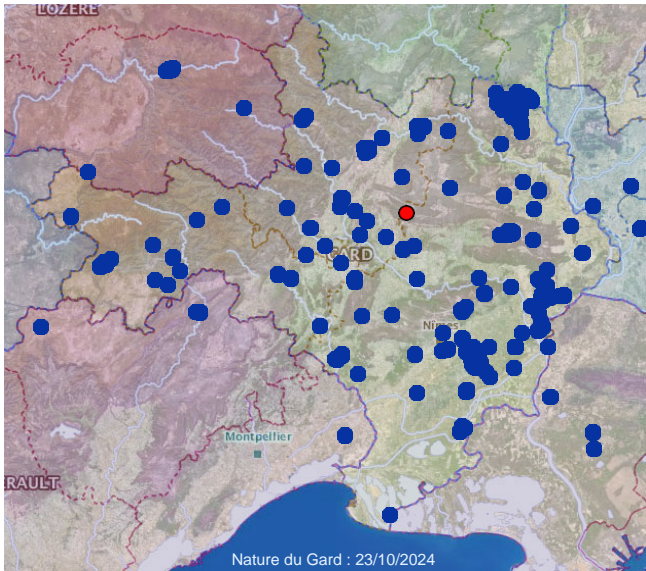

31 - *Andrena Fabricius*, 1775



32 - *Andrena farinosa* Pérez, 1895

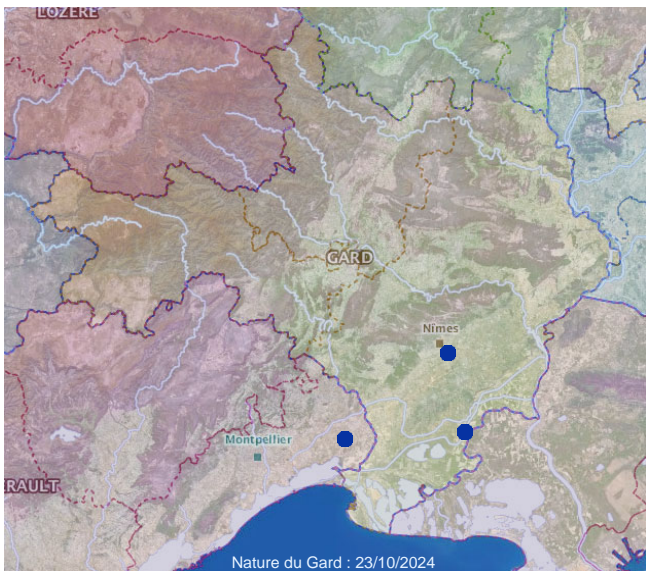

33 - *Andrena ferrugineicrus* Dours, 1872

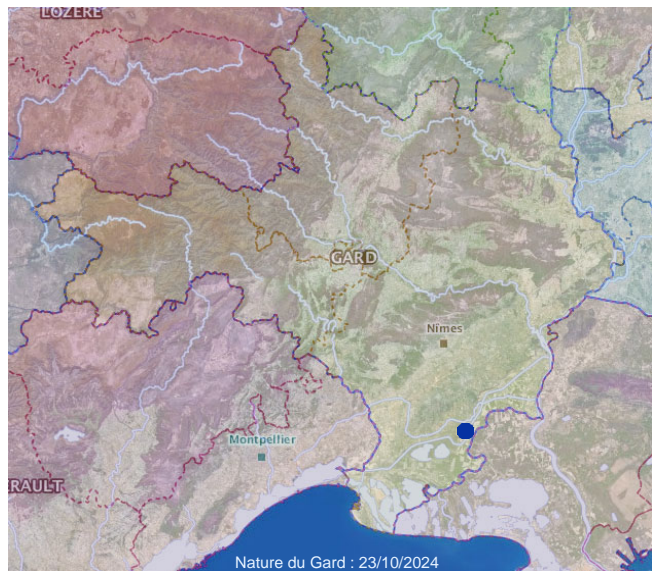

34 - *Andrena flavilabris* Schenck, 1874

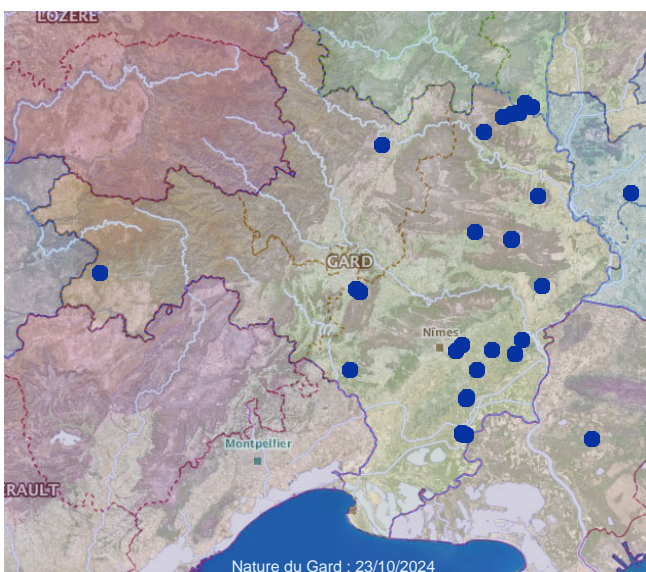

35 - *Andrena flavipes* Panzer, 1799

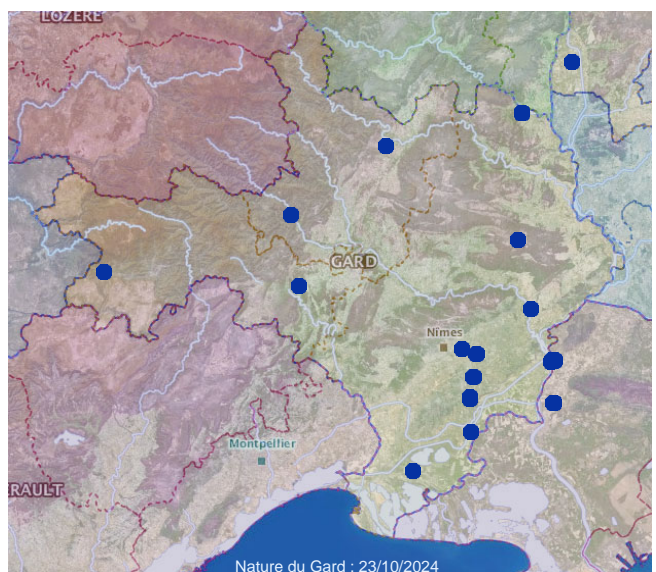

36 - *Andrena florea* Fabricius, 1793

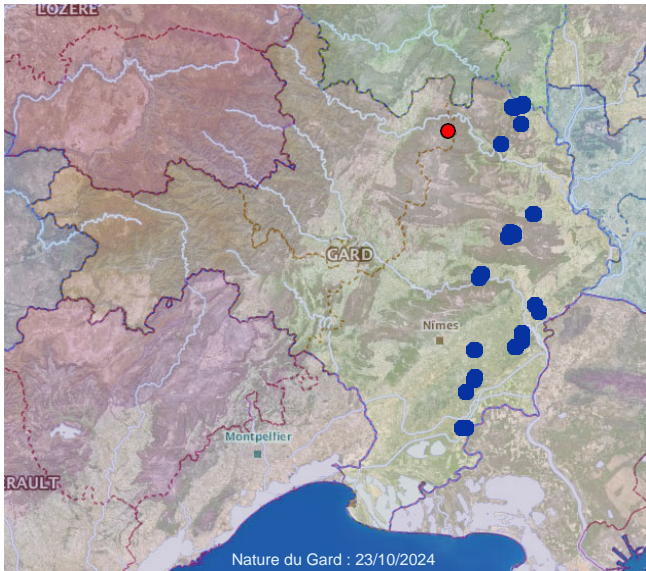

37 - *Andrena fulva* (Müller, 1766)

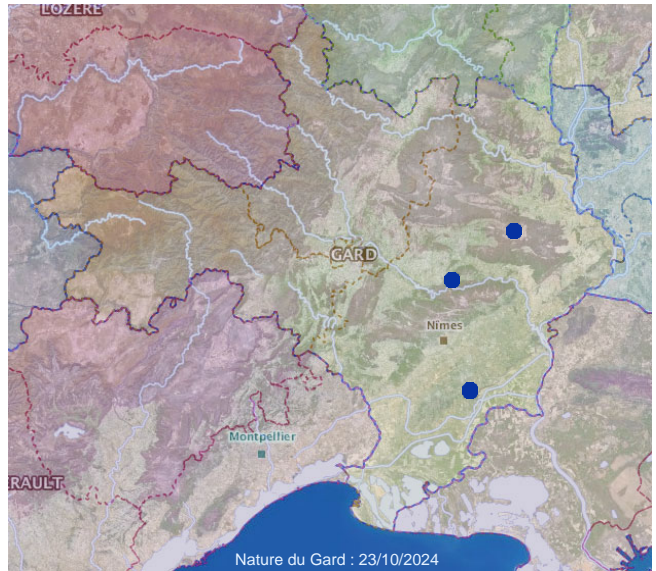

38 - *Andrena fulvago* (Christ, 1791)

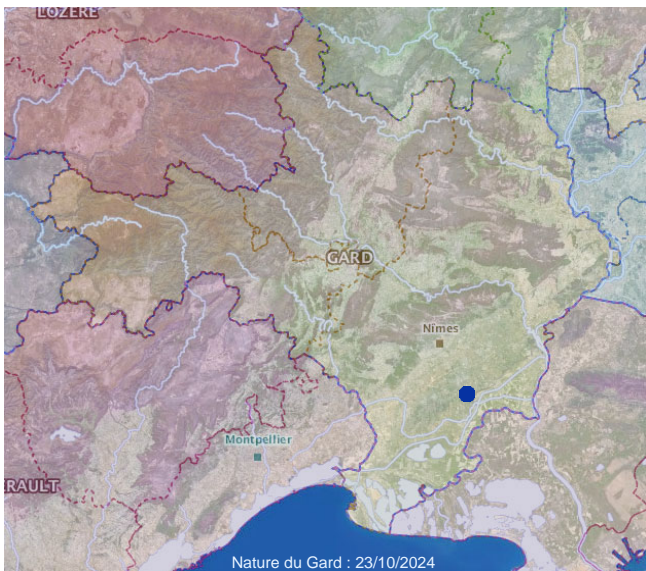

39 - *Andrena fulvicornis* (Schenk, 1853)

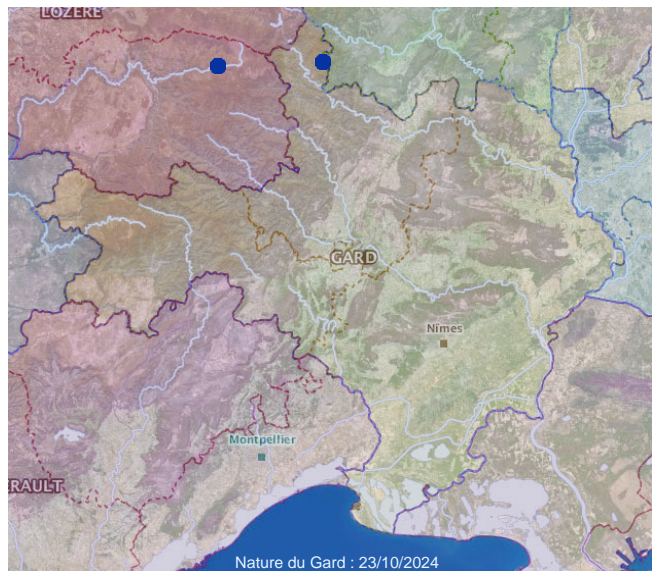

40 - *Andrena fuscipes* (Kirby, 1802)

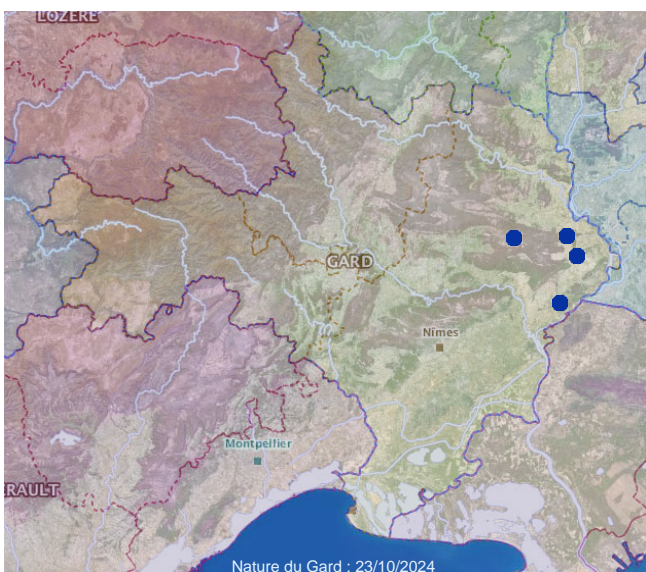

41 - *Andrena fuscica* Erichson, 1835

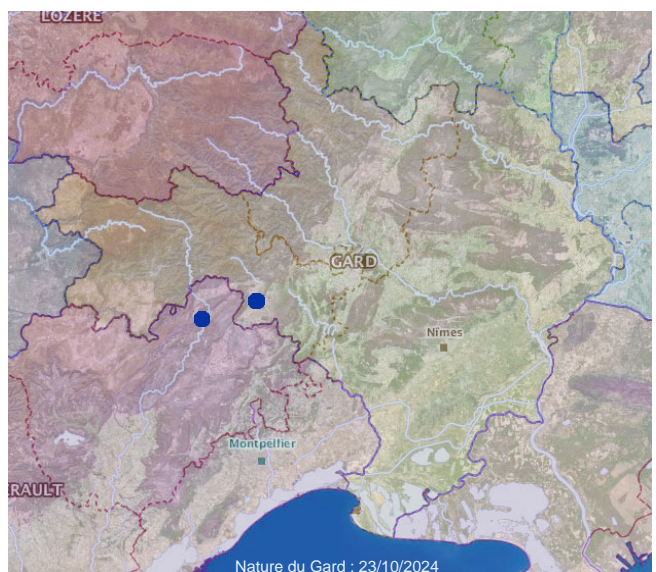

42 - *Andrena gravida* Imhoff, 1832

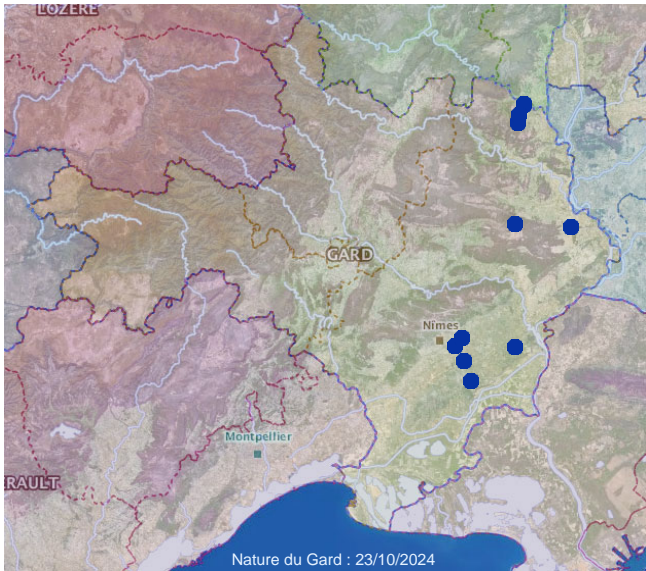

43 - *Andrena haemorrhhoa* (Fabricius, 1781)

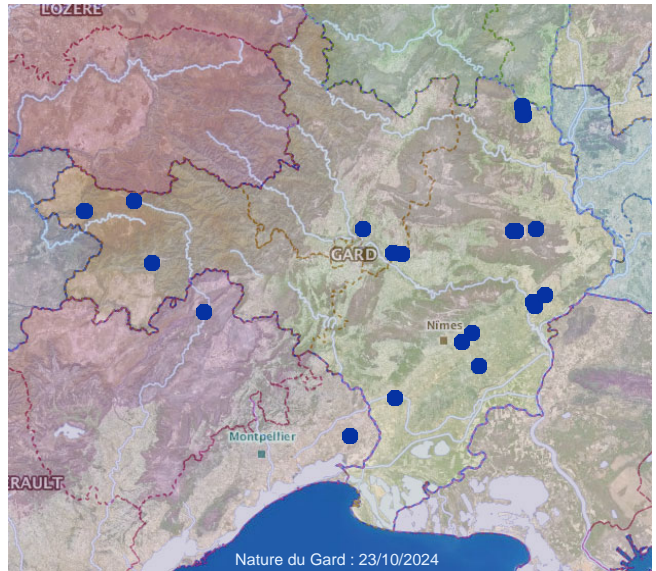

44 - *Andrena hattorfiana* (Fabricius, 1775)

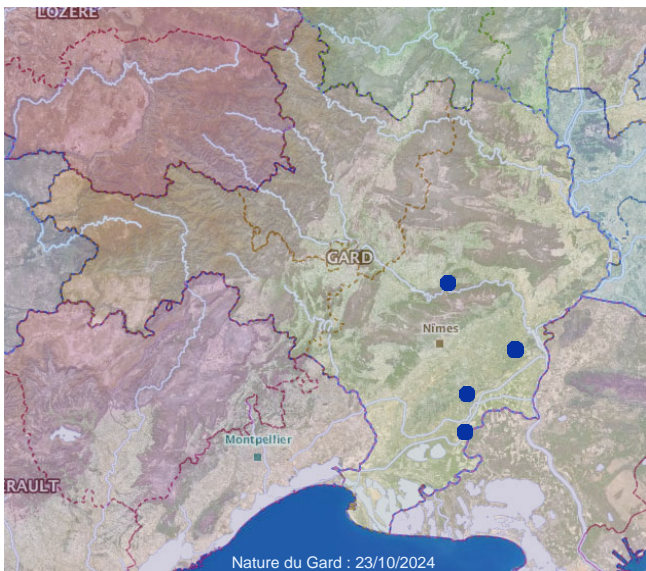

45 - *Andrena hesperia* Smith, 1853

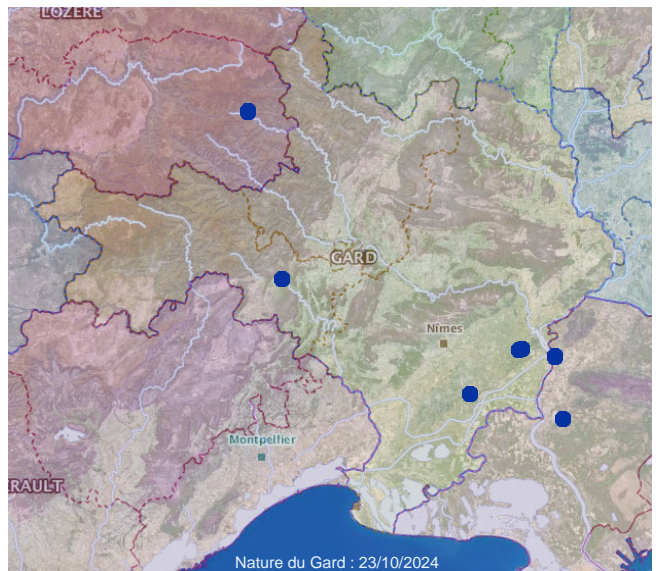

46 - *Andrena humilis* Imhoff, 1832

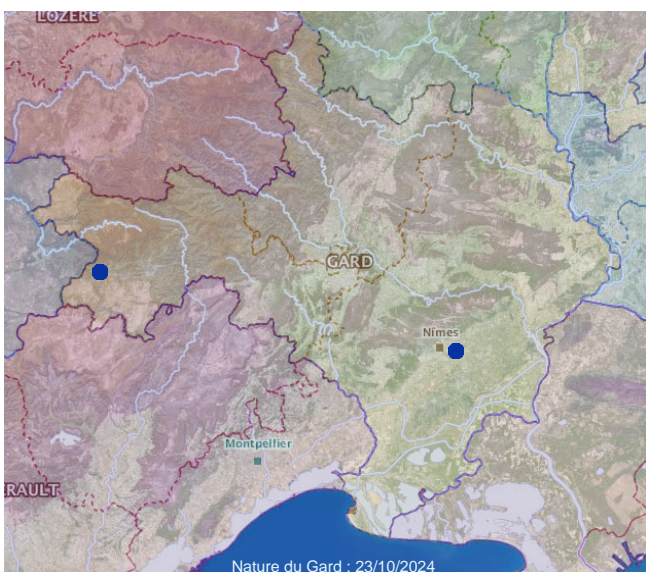

47 - *Andrena intermedia* Thomson, 1870

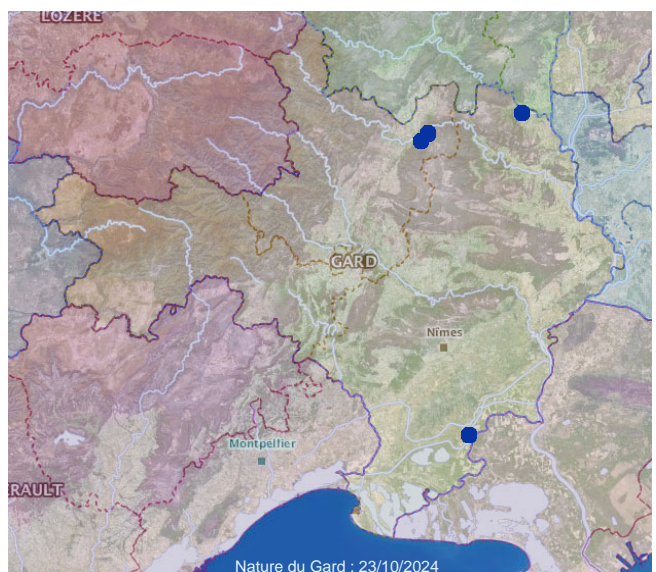

48 - *Andrena labialis* (Kirby, 1802)



49 - *Andrena labiata* Fabricius, 1781

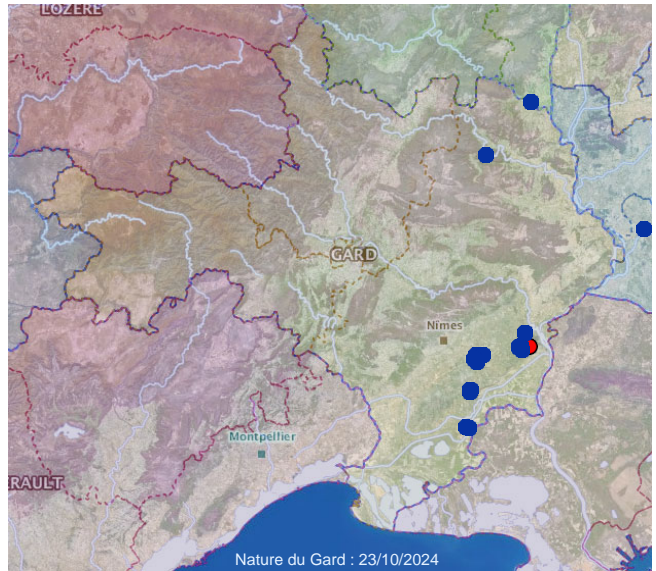

50 - *Andrena lagopus* Latreille, 1809

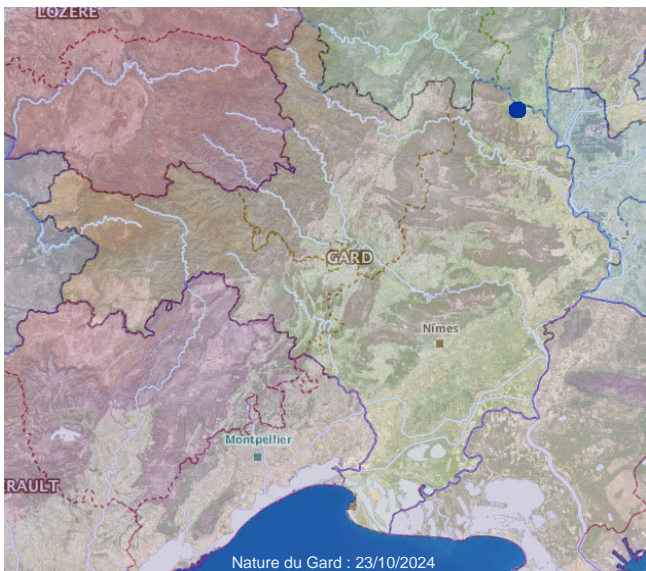

51 - *Andrena limata* Smith, 1853

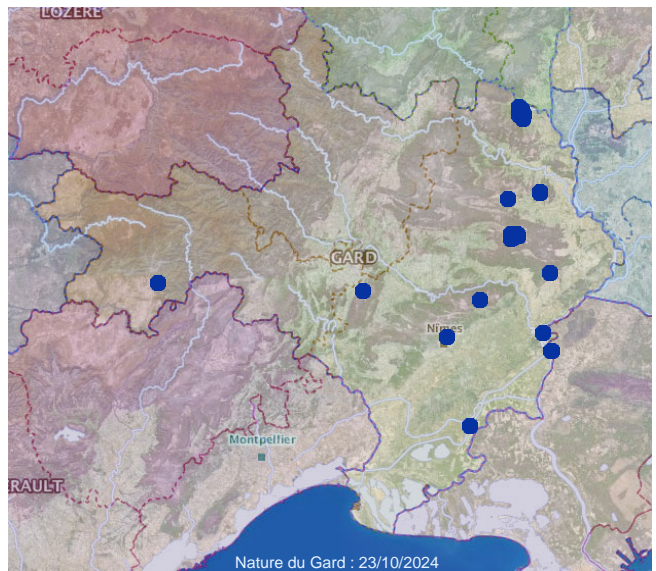

52 - *Andrena limbata* Eversmann, 1852



53 - *Andrena marginata* Fabricius, 1776

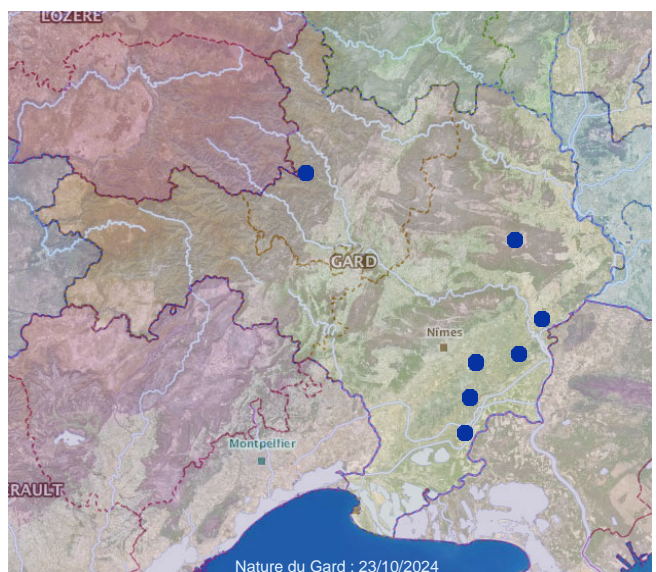

54 - *Andrena minutula* (Kirby, 1802)

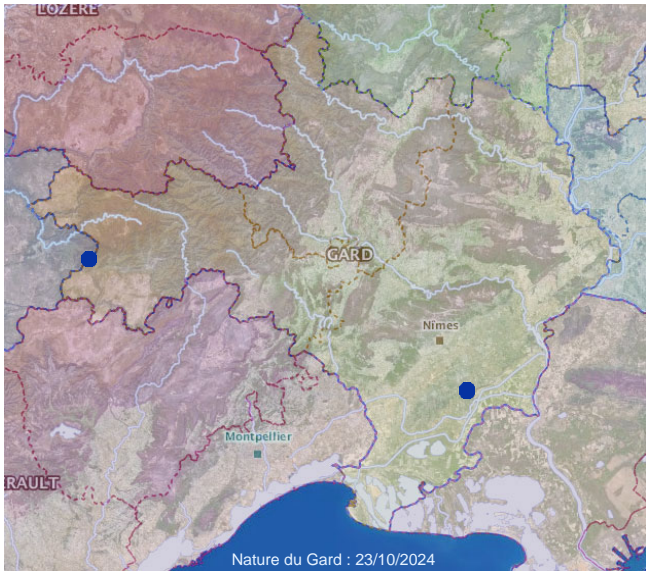

55 - *Andrena minutuloides* Perkins, 1914

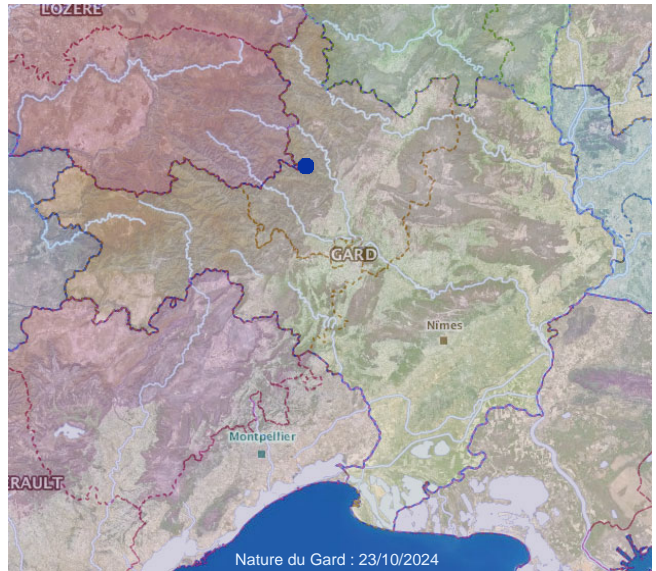

56 - *Andrena mitis* Schiedeknecht, 1883

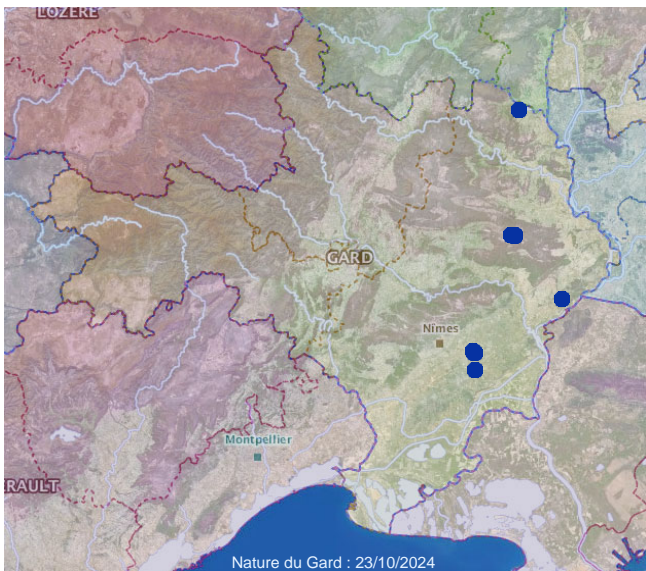

57 - *Andrena morio* Brullé, 1832

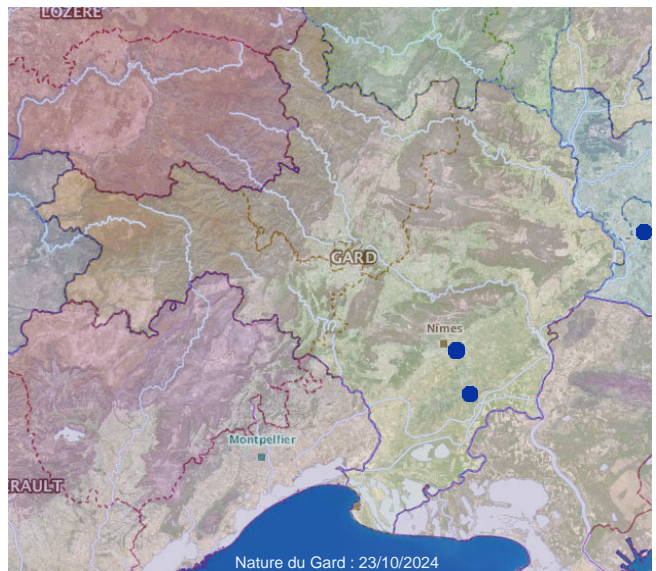

58 - *Andrena nana* (Kirby, 1802)

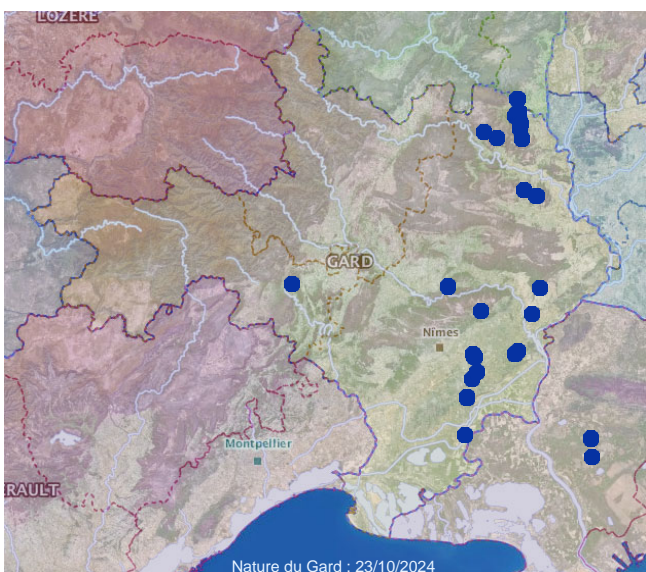

59 - *Andrena nigroaenea* (Kirby, 1802)

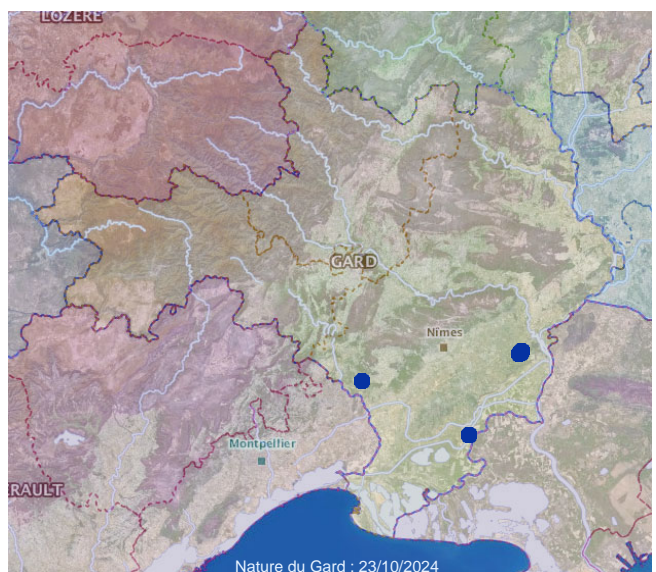

60 - *Andrena nigroolivacea* Dours, 1873

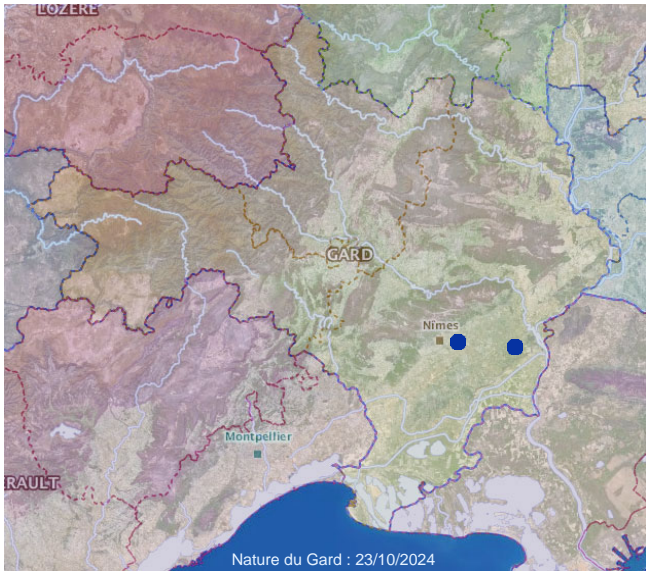

61 - *Andrena nigropilosa* Warcke, 1967

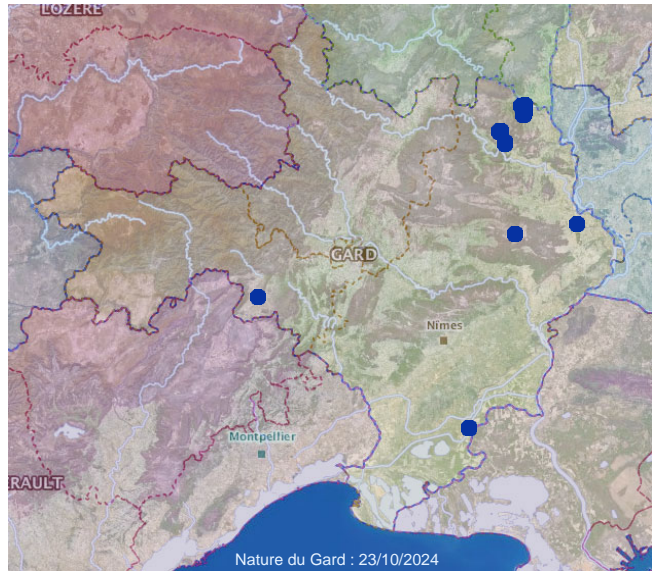

62 - *Andrena nitida* (Müller, 1776)

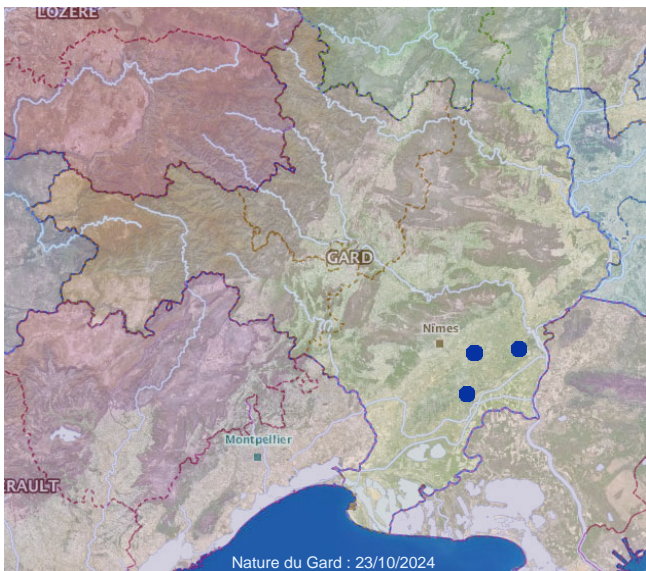

63 - *Andrena niveata* Friese, 1887

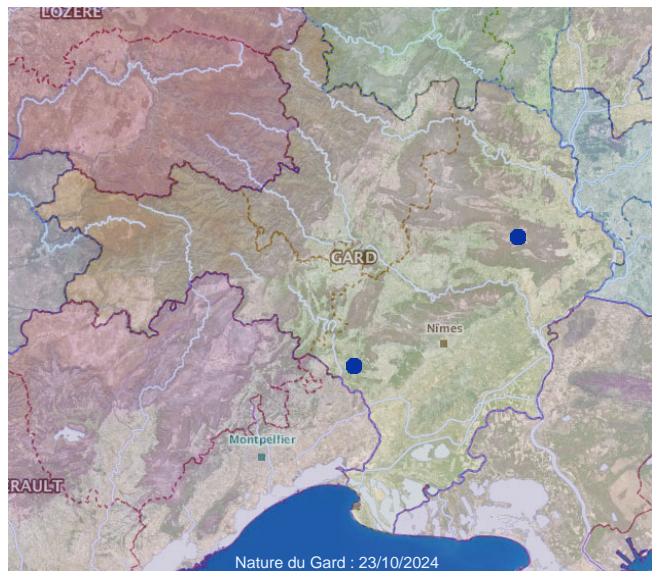

64 - *Andrena nuptialis* Pérez, 1902



65 - *Andrena orbitalis* Morawitz, 1871

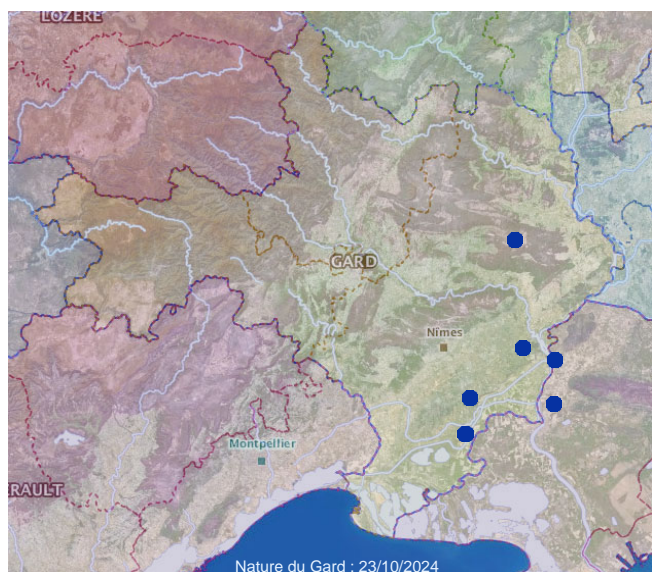

66 - *Andrena ovata*



67 - *Andrena ovatula* (Kirby, 1802)

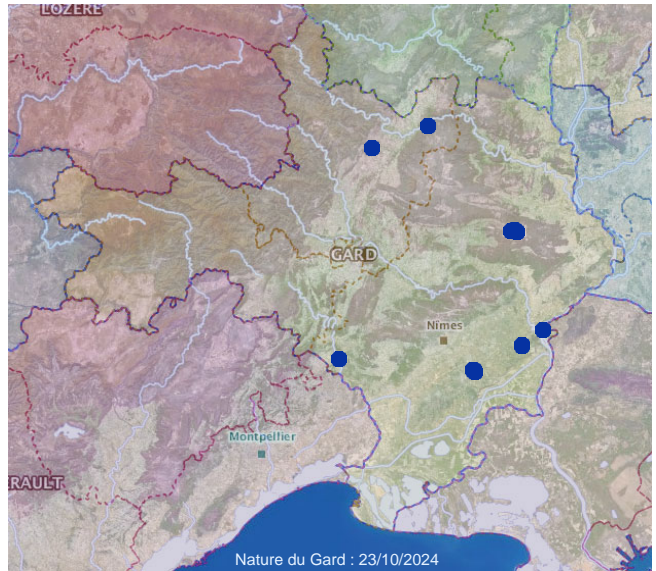

68 - *Andrena pandellei* Pérez, 1895

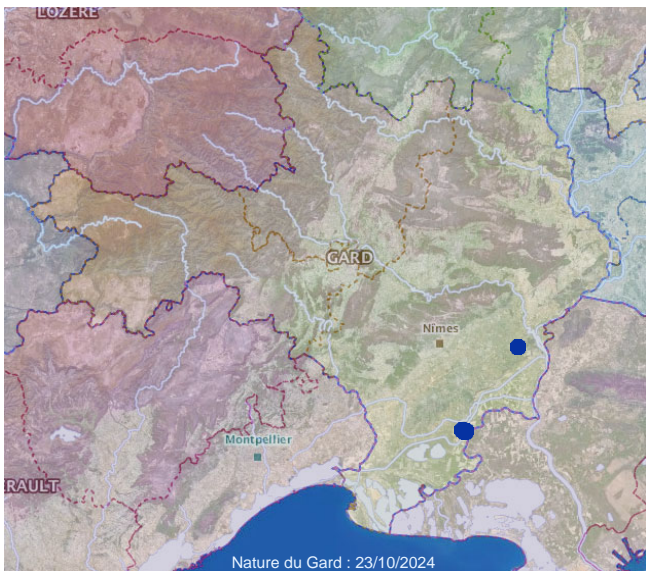

69 - *Andrena panurgina* De Stefani, 1889

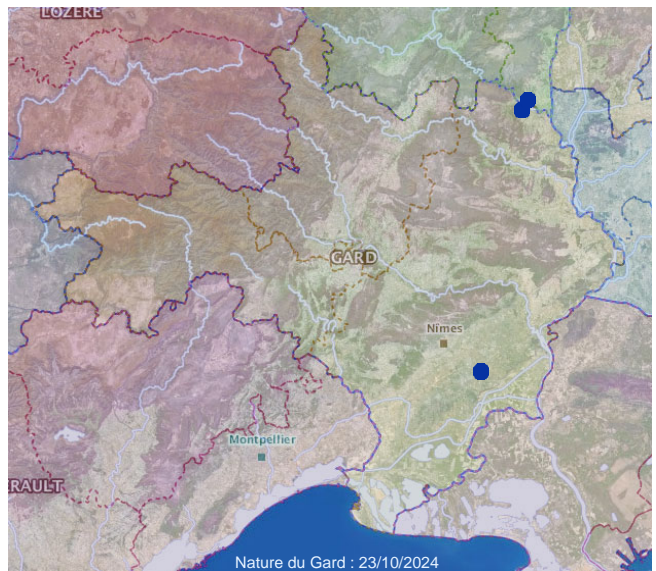

70 - *Andrena pellucens* Pérez, 1895

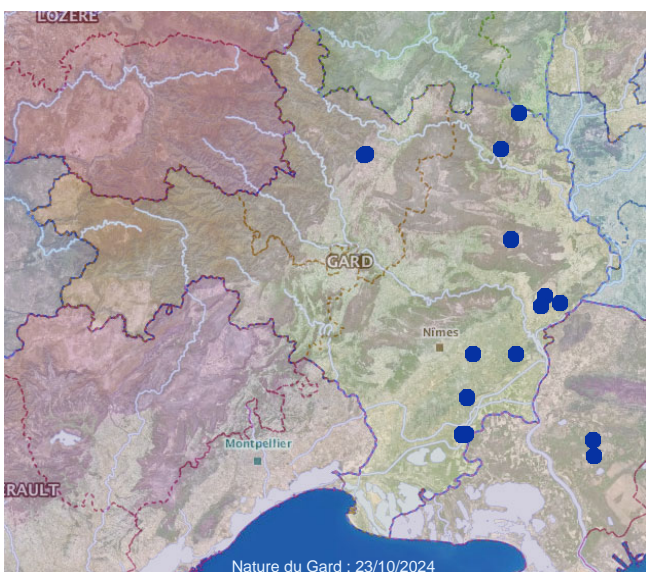

71 - *Andrena pilipes* Fabricius, 1781

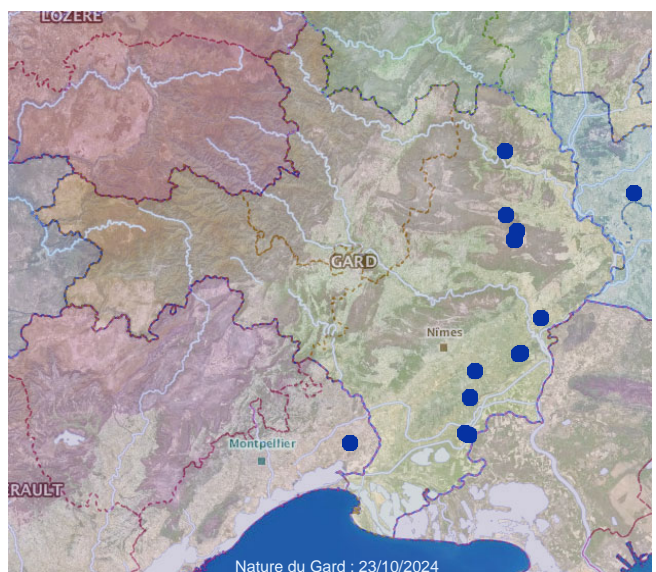

72 - *Andrena propinqua* Schenck, 1853

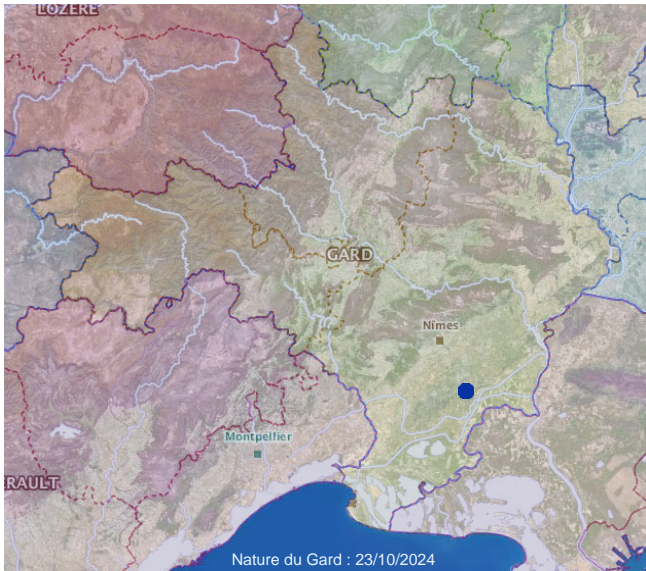

73 - *Andrena proxima* (Kirby, 1802)

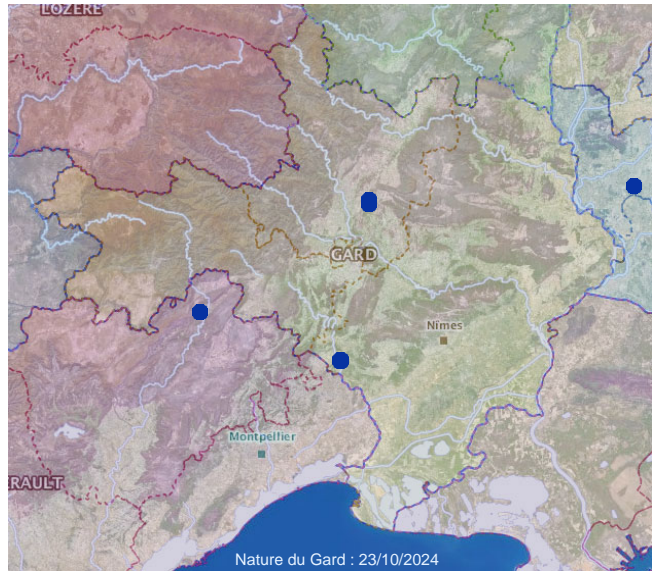

74 - *Andrena ranunculi* Schmiedeknecht, 1883

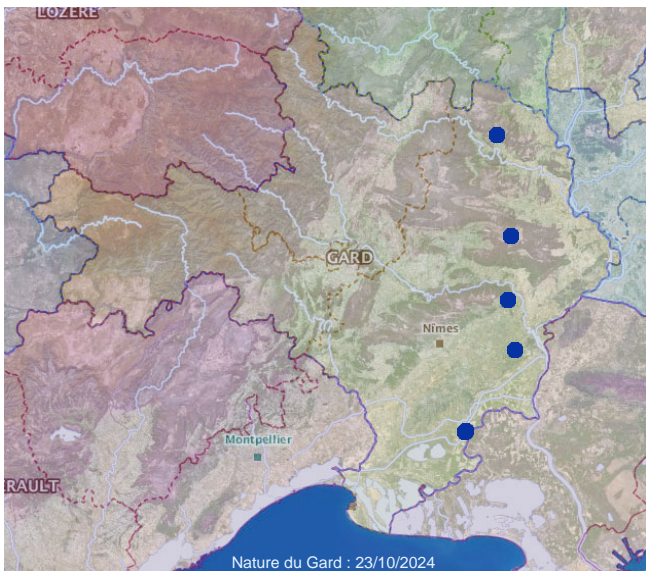

75 - *Andrena rhenana* Stoeckert, 1930

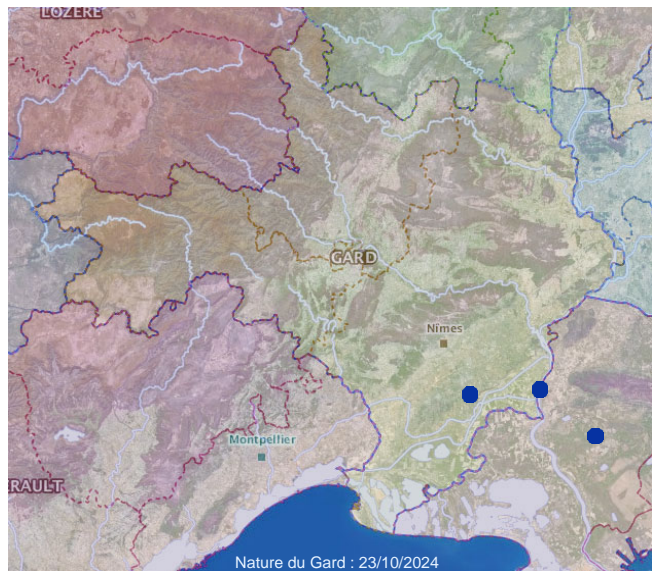

76 - *Andrena russula* Lepeletier de Saint-Fargeau, 1841

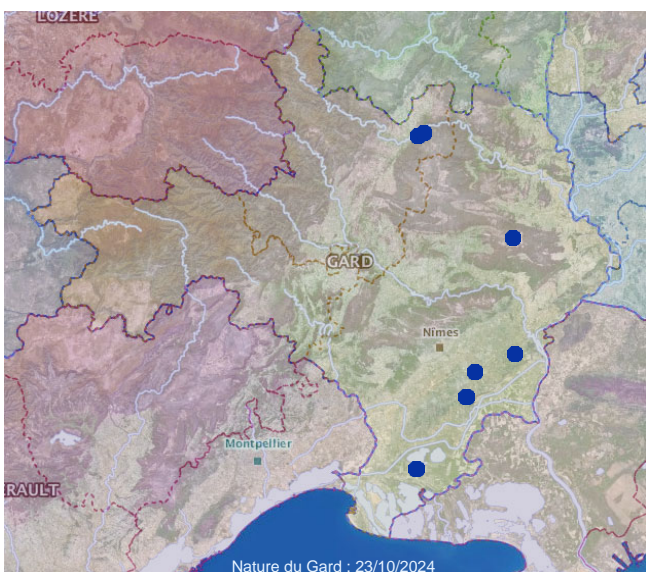

77 - *Andrena schencki* Morawitz, 1866

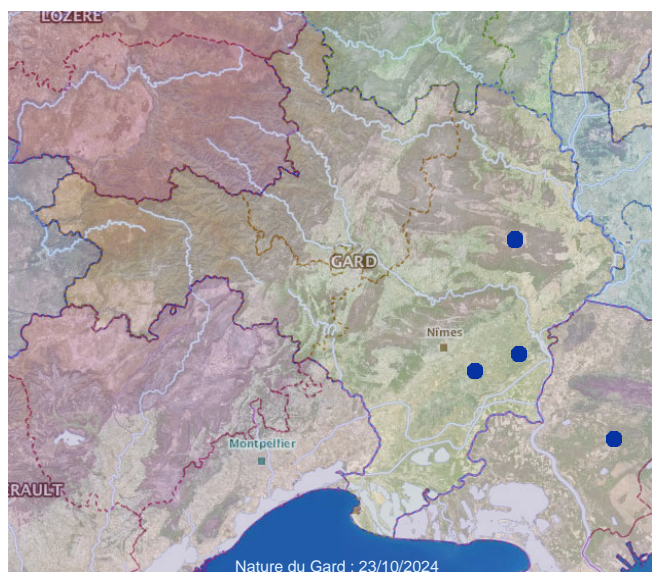

78 - *Andrena simontornyella* Noskiewicz, 1939

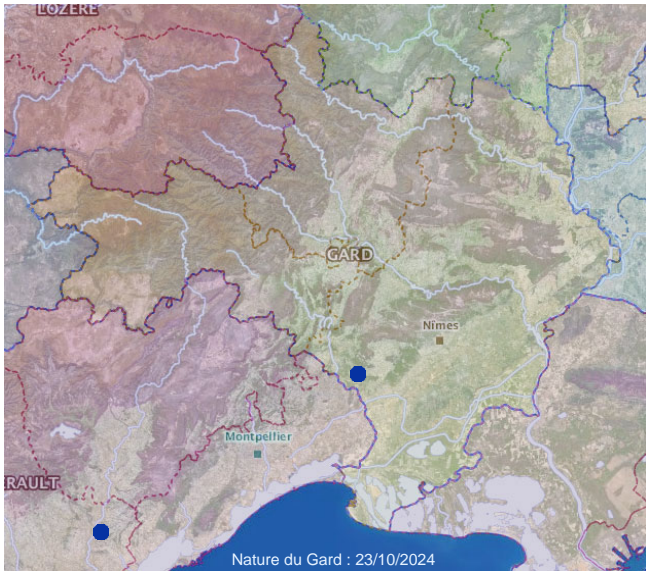

79 - *Andrena solenopalpa* Benoist, 1945

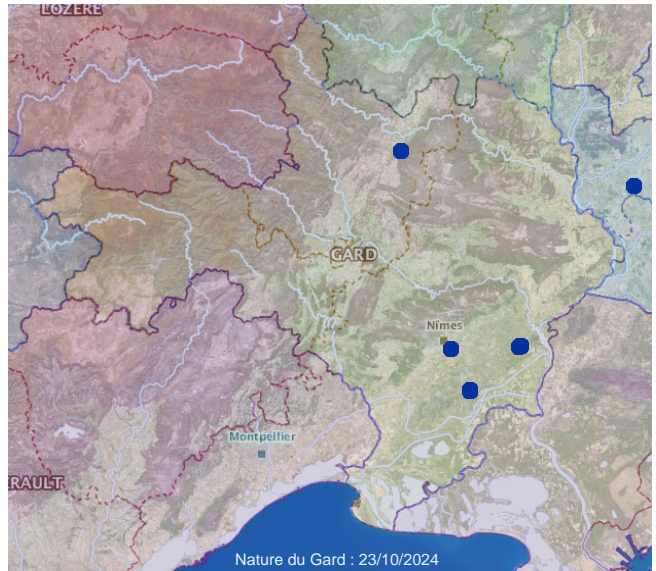

80 - *Andrena spreta* Pérez, 1895

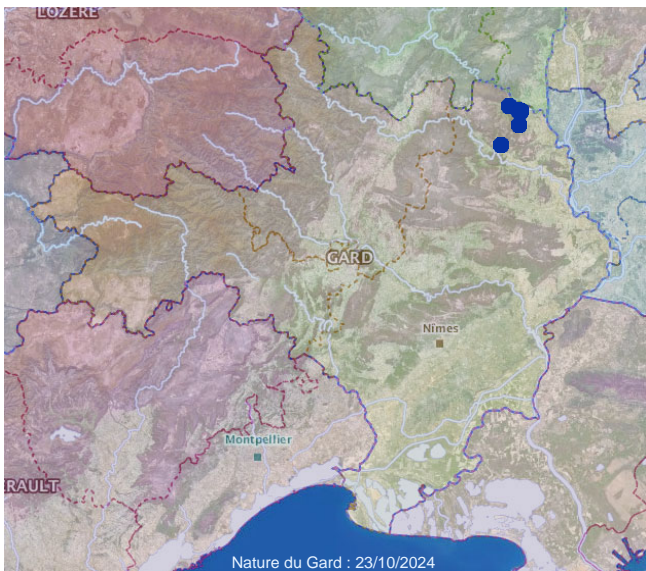

81 - *Andrena symphyti* Schmiedeknecht, 1883

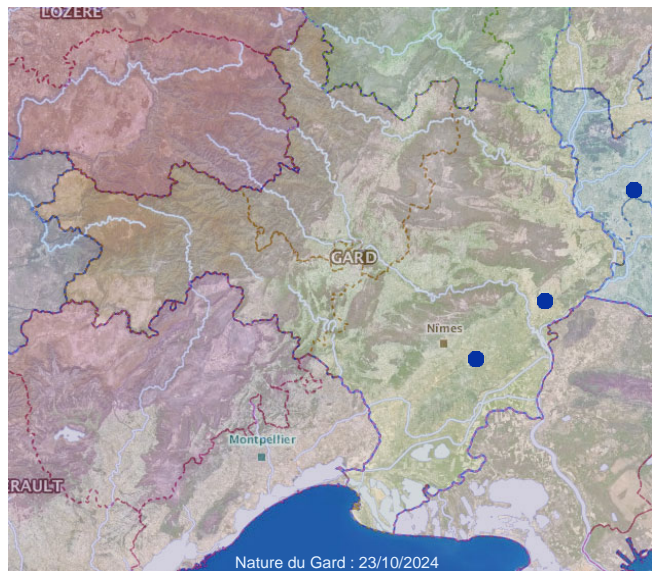

82 - *Andrena tenuistriata* Pérez, 1895

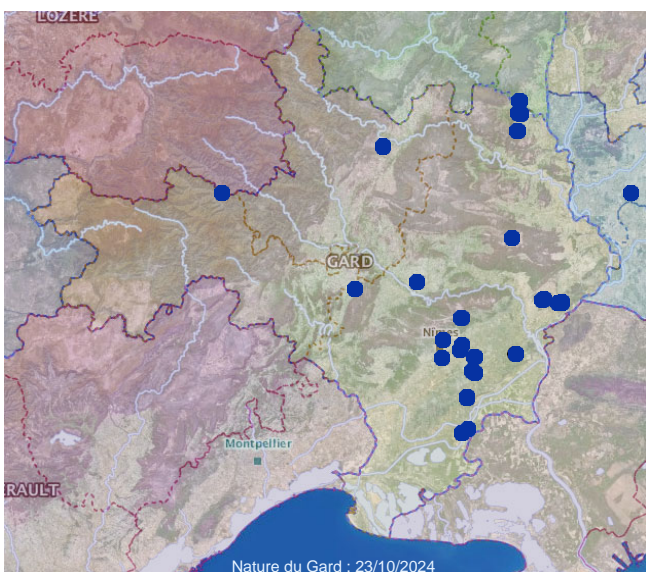

83 - *Andrena thoracica* (Fabricius, 1775)

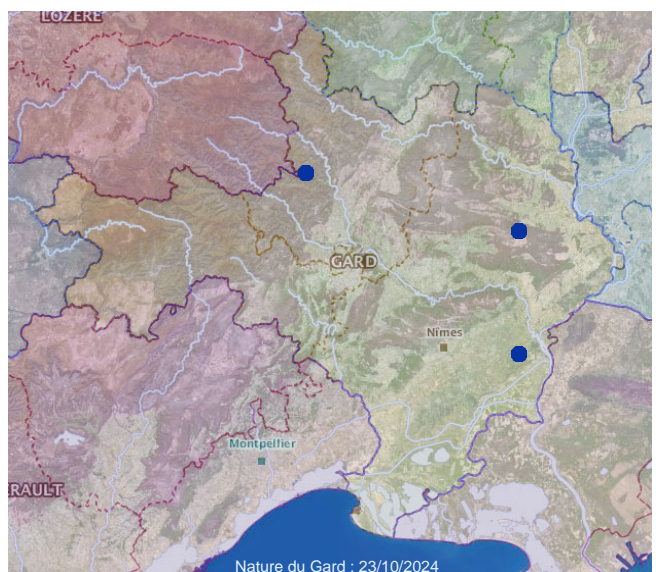

84 - *Andrena trimmerana* (Kirby, 1802)

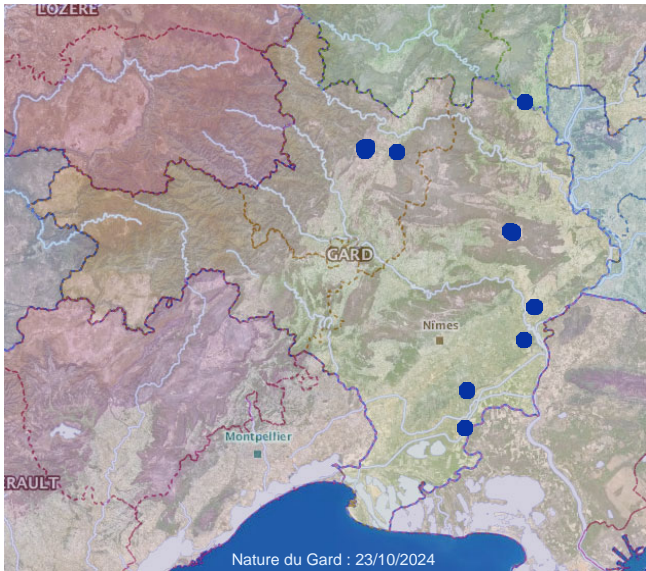

85 - *Andrena variabilis* Smith, 1853

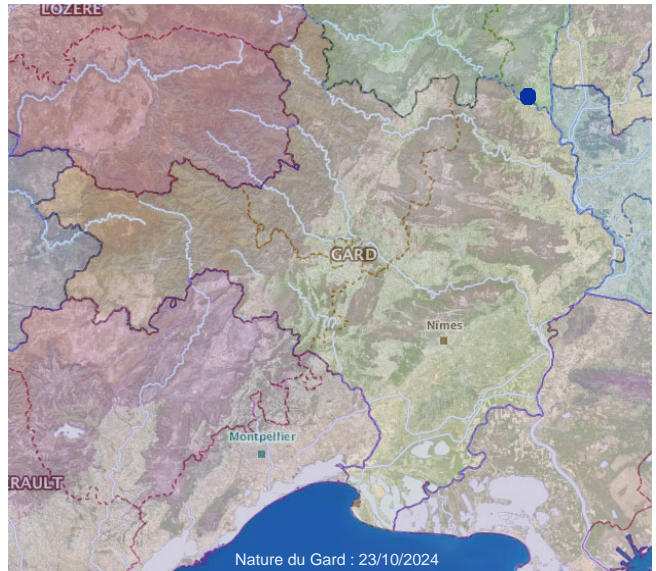

86 - *Andrena ventralis* Imhoff, 1832

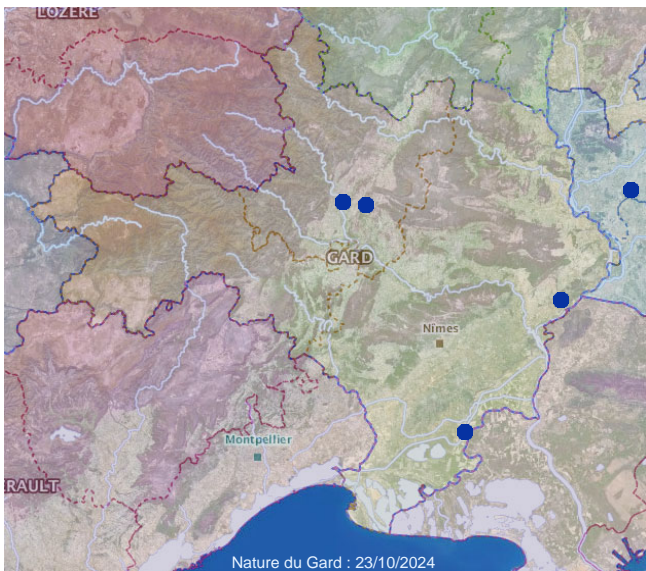

87 - *Andrena ventricosa* Dours, 1873

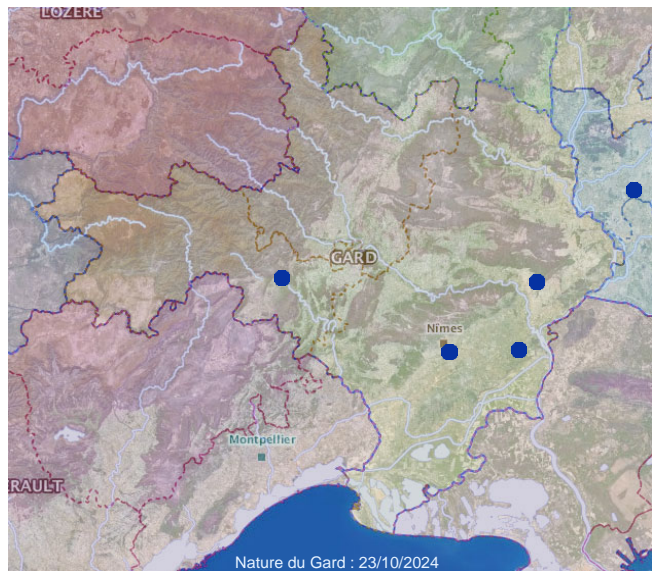

88 - *Andrena verticalis* Pérez, 1895

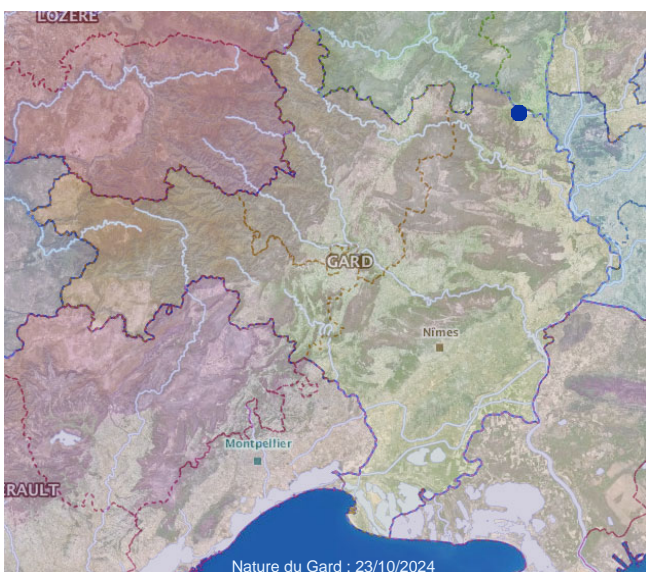

89 - *Andrena vetula* Lepeletier, 1841

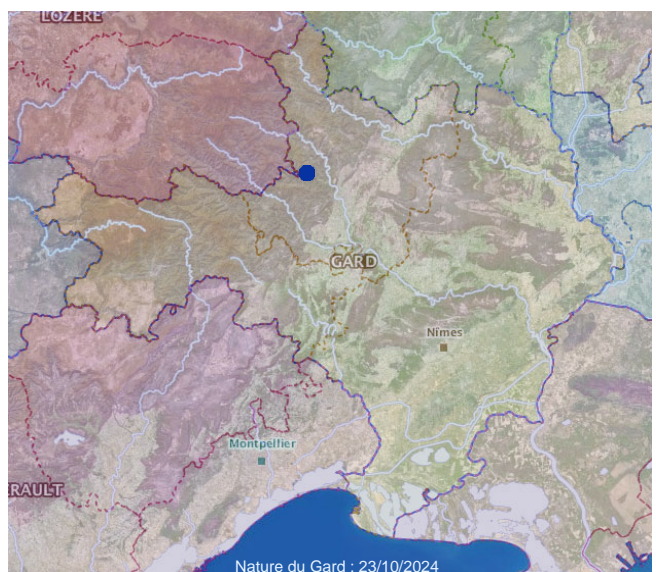

90 - *Andrena viridescens* Viereck, 1916

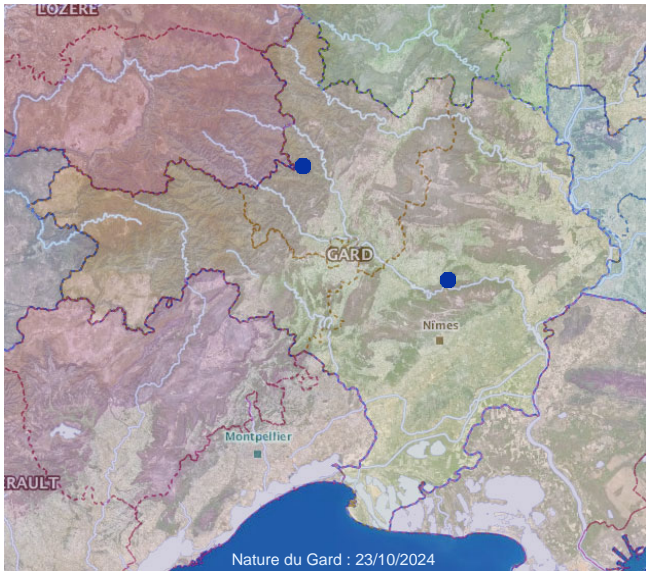

91 - *Andrena vulpecula* Kriechbaumer, 1873

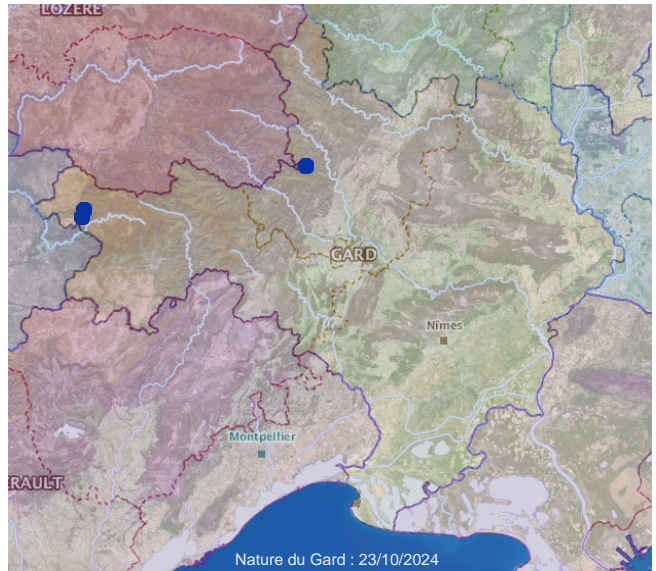

92 - *Andrena wilkella* (Kirby, 1802)

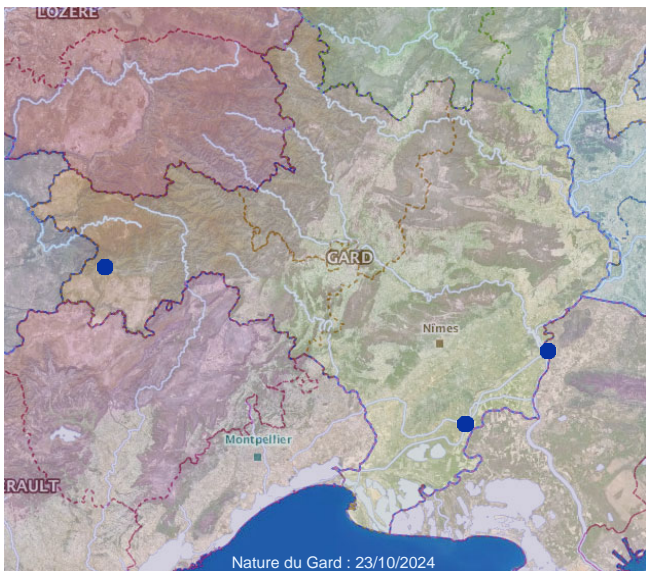

93 - Andrenidae Latreille, 1802

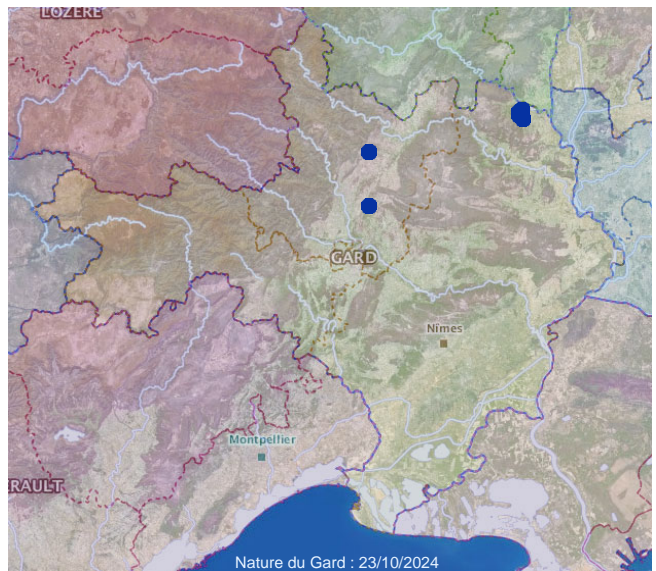

94 - *Anthidiellum* Cockerell, 1904

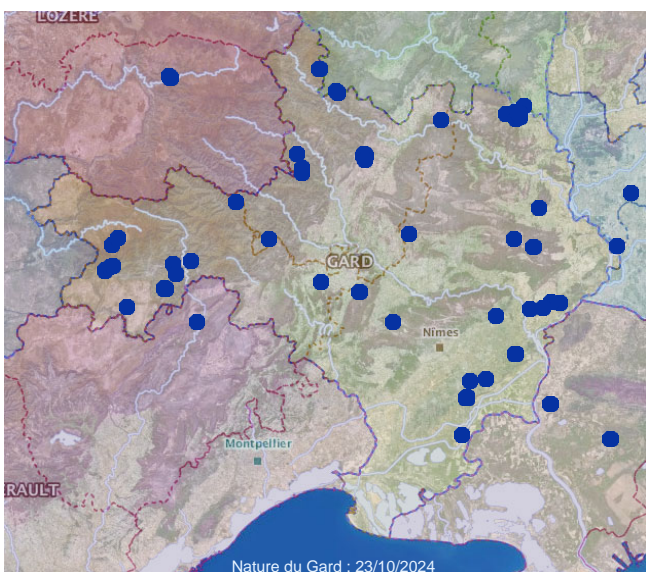

95 - *Anthidiellum strigatum* (Panzer, 1805)

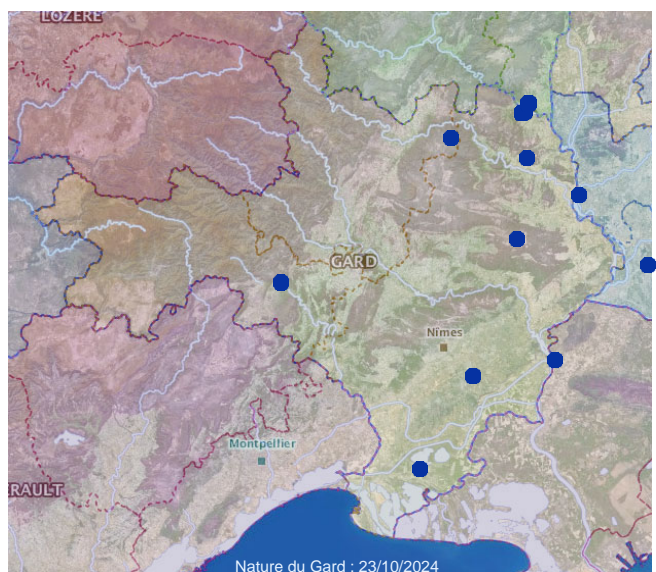

96 - *Anthidium diadema* Latreille, 1809

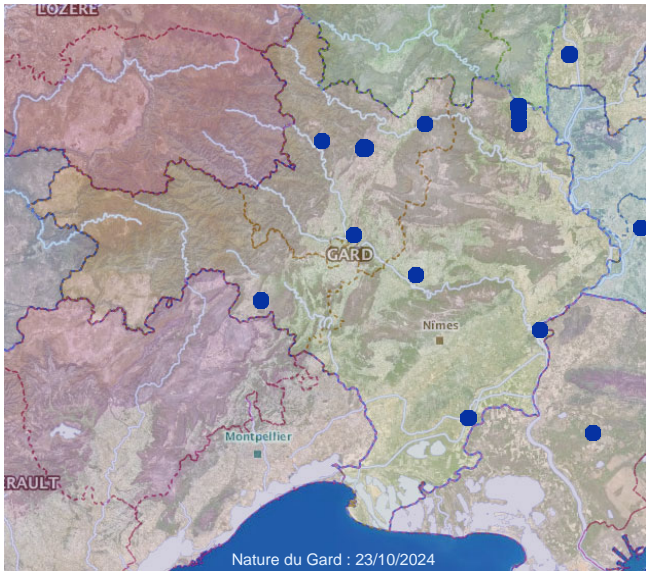

97 - *Anthidium Fabricius*, 1804

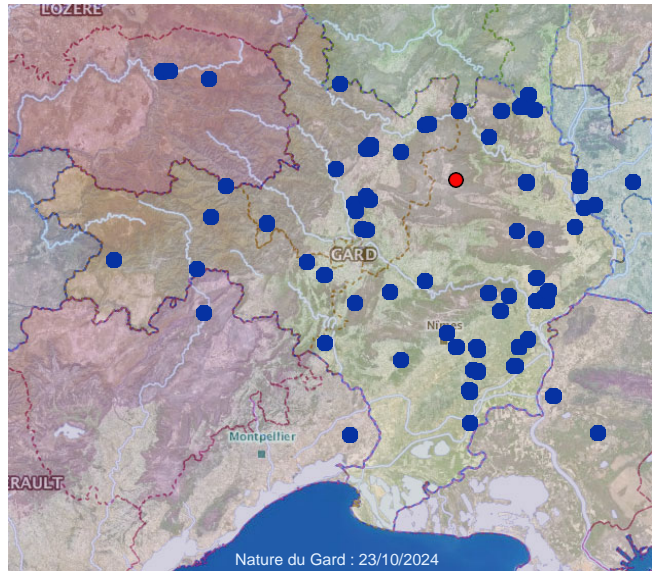

98 - *Anthidium florentinum* (Fabricius, 1775)

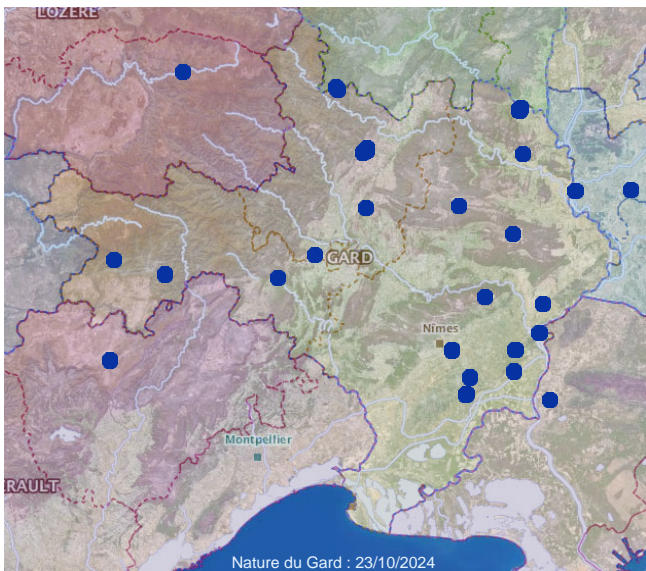

99 - *Anthidium loti* Perris, 1852

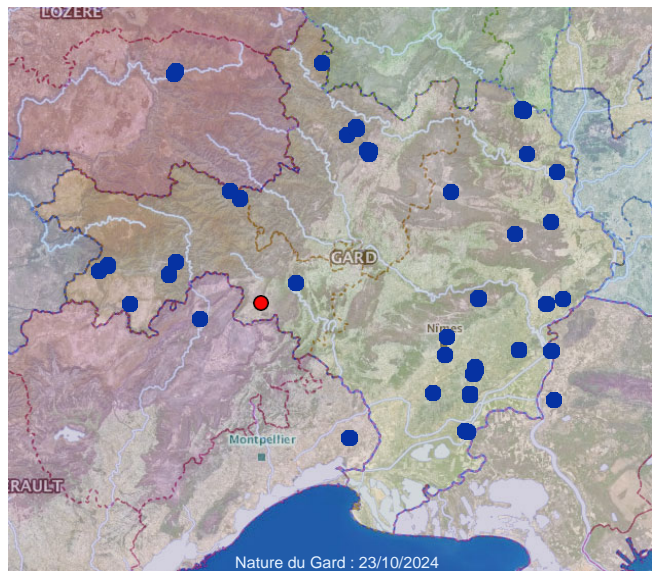

100 - *Anthidium manicatum* (Linnaeus, 1758)

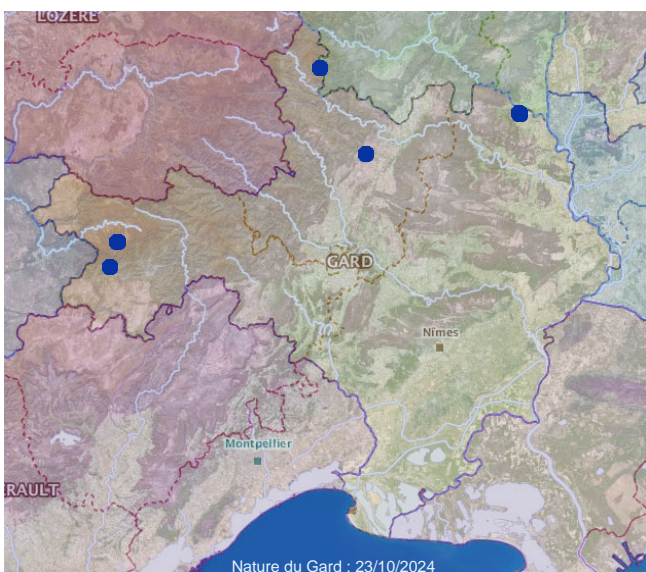

101 - *Anthidium oblongatum* (Illiger, 1806)

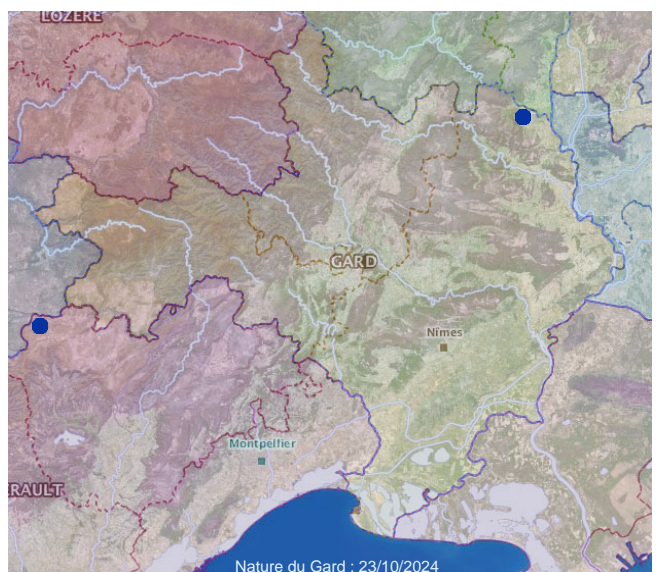

102 - *Anthidium punctatum* Latreille, 1809

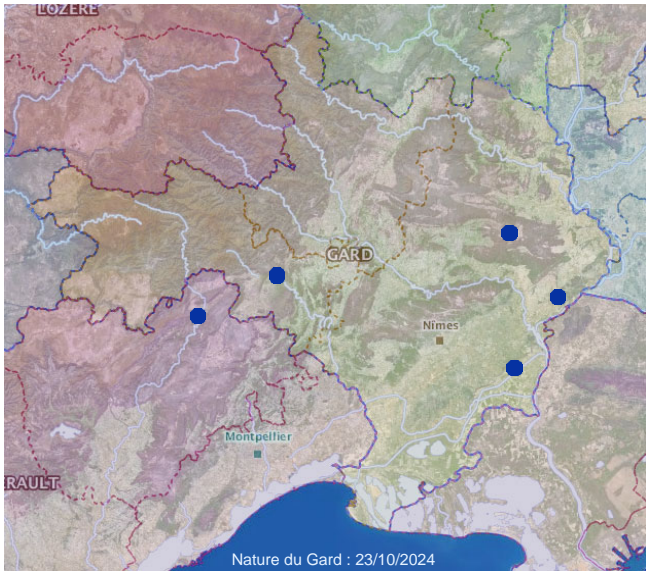

103 - *Anthidium taeniatum* Latreille, 1809

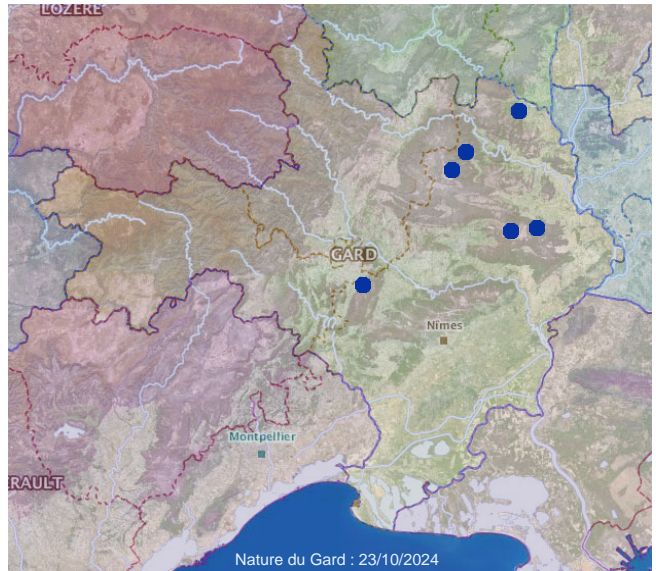

104 - *Anthophora aestivalis* (Panzer, 1801)

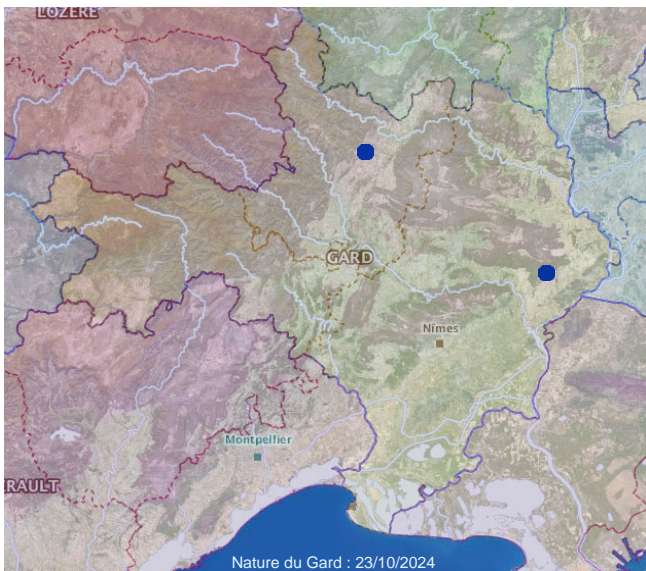

105 - *Anthophora affinis* Brullé, 1832

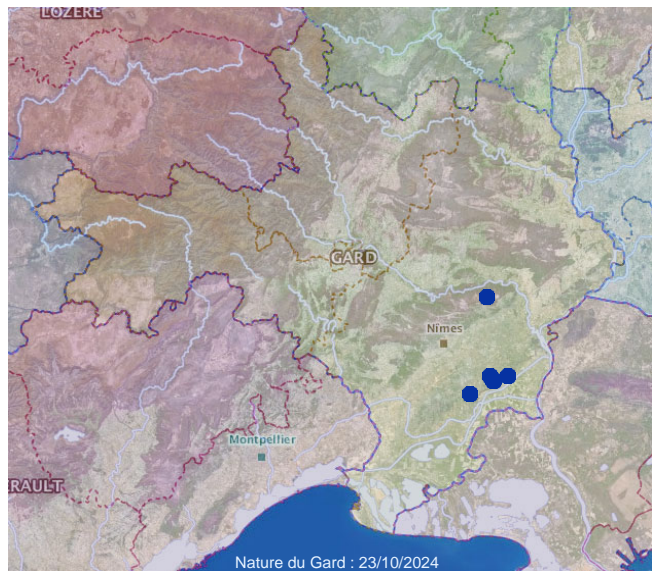

106 - *Anthophora agama* Radoszkowski, 1869

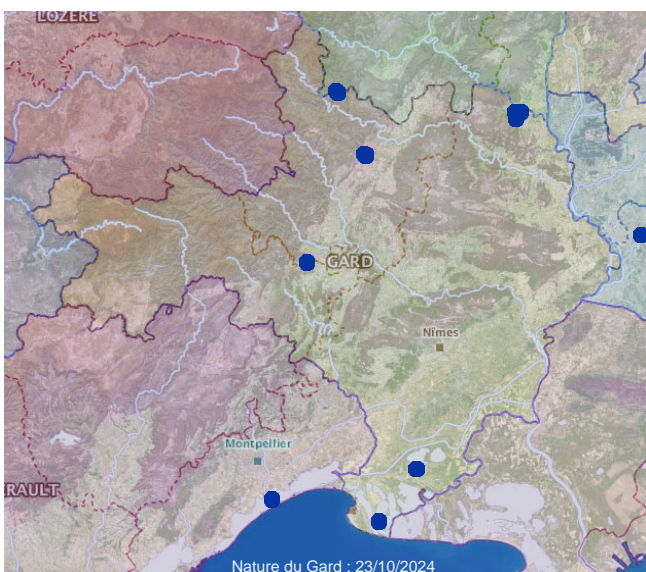

107 - *Anthophora bimaculata* (Panzer, 1798)

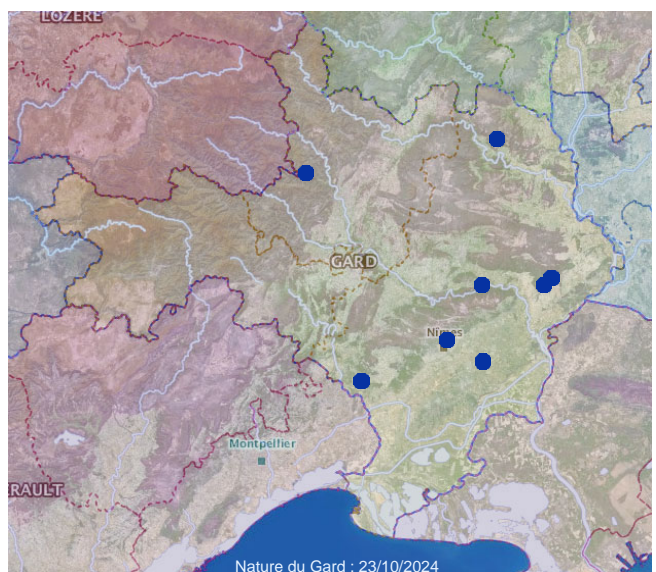

108 - *Anthophora dispar* Lepeletier, 1841



109 - *Anthophora dufourii* Lepeletier, 1841

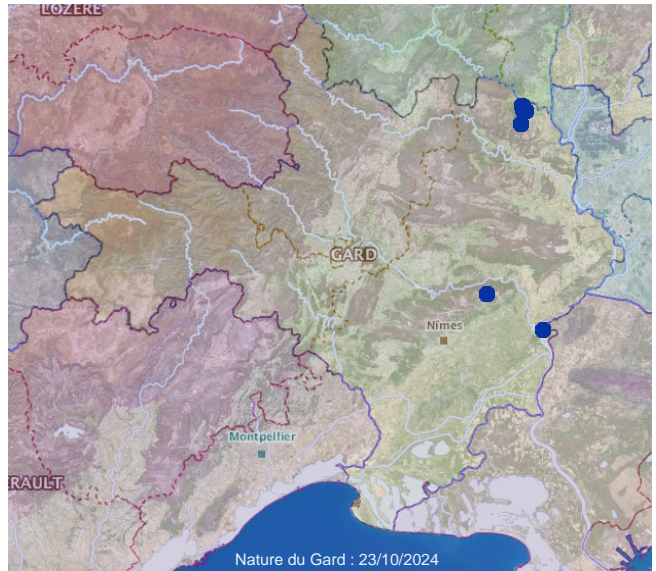

110 - *Anthophora femorata* (Olivier, 1789)

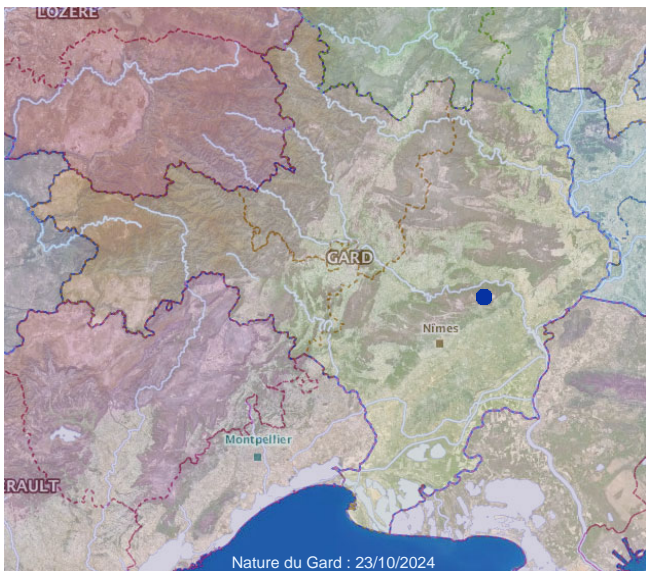

111 - *Anthophora fulvitaris* Brullé, 1832

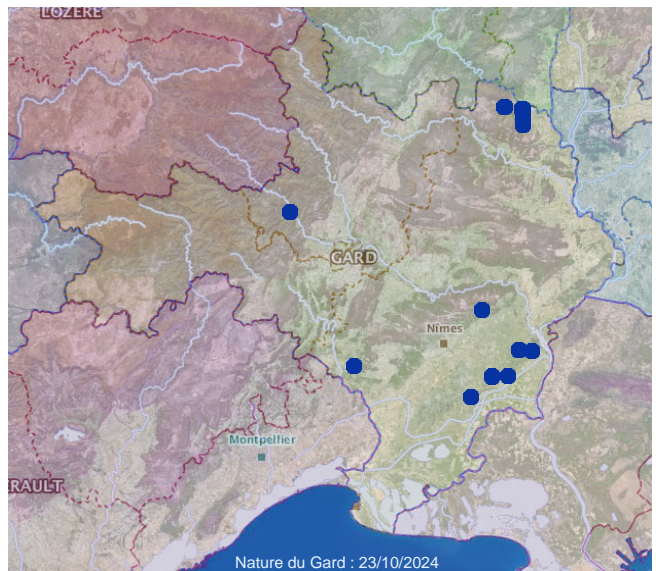

112 - *Anthophora Latreille*, 1803

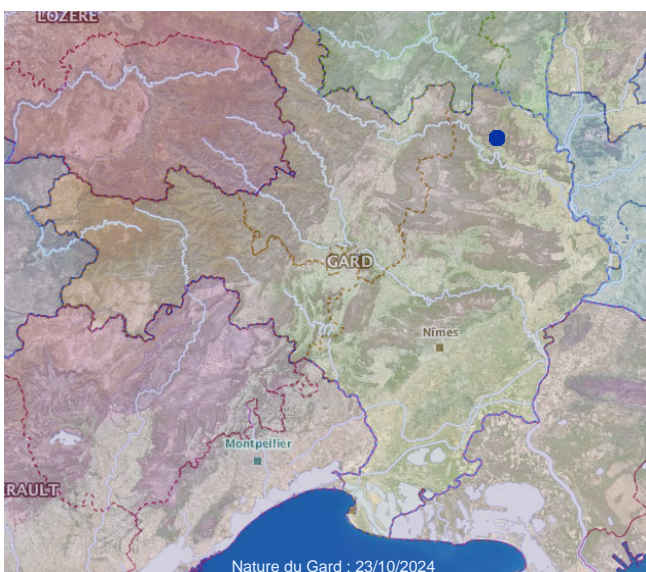

113 - *Anthophora mucida* Gribodo, 1873

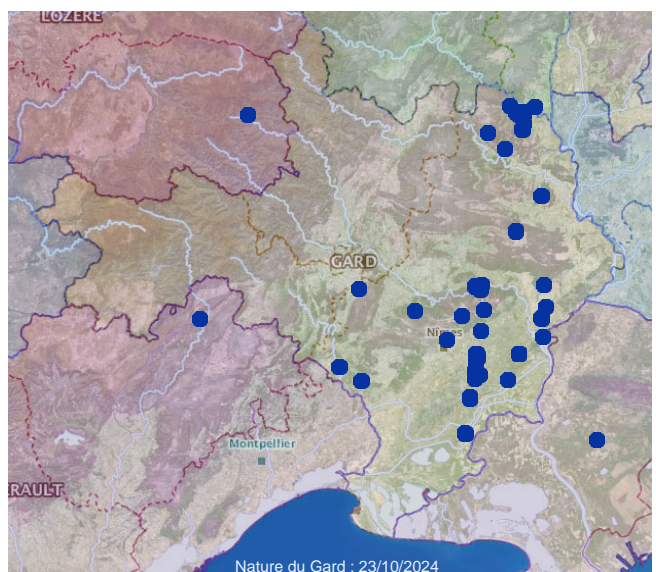

114 - *Anthophora plumipes* (Pallas, 1772)

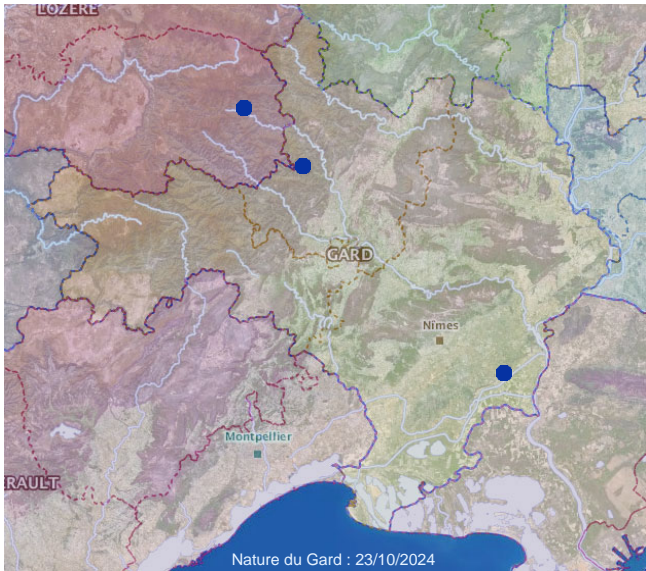

115 - *Anthophora retusa* (Linnaeus, 1758)

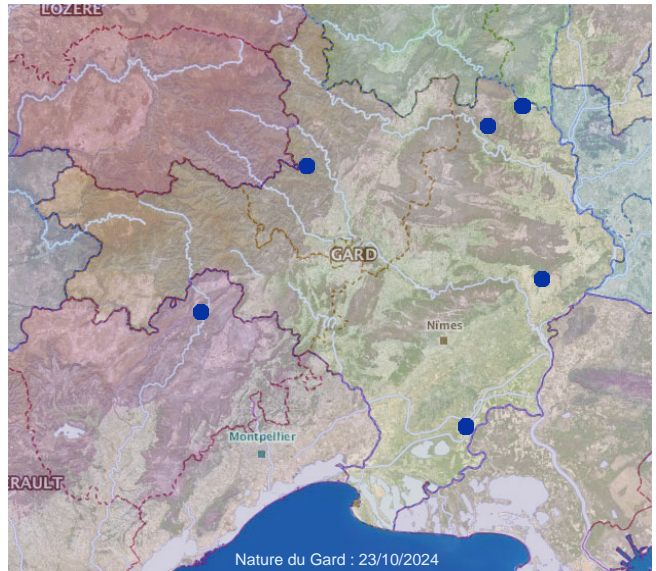

116 - *Anthophora salviae* (Panzer, 1804)

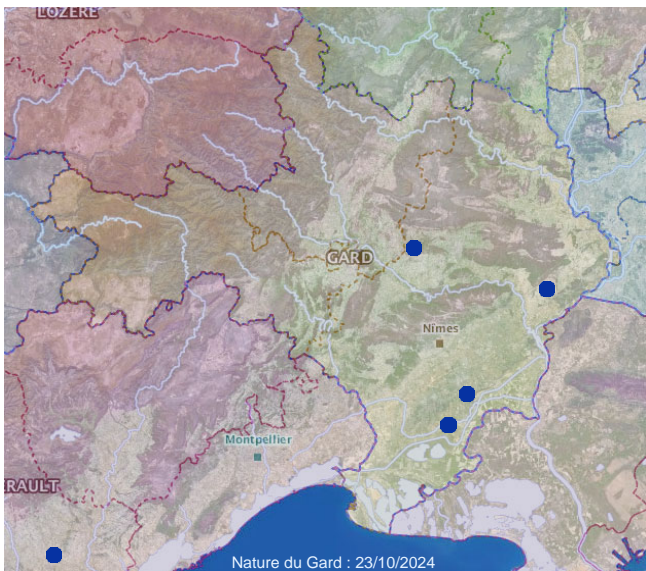

117 - Apidae Latreille, 1802

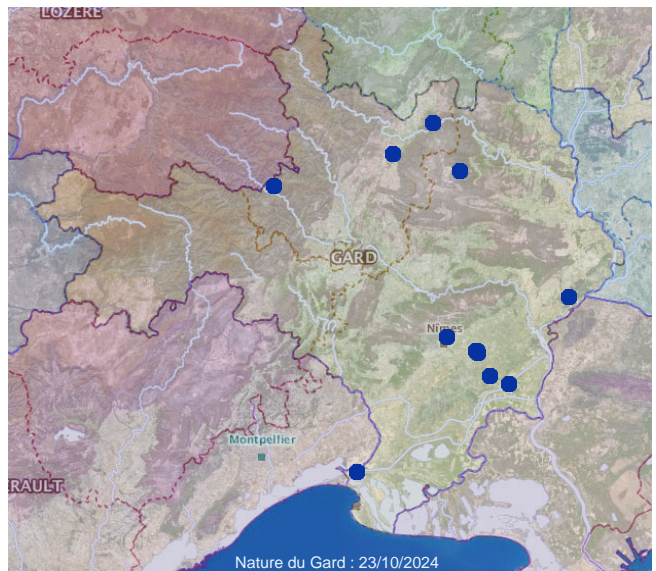

118 - *Apis mellifera adansonii* (Latreille, 1804)

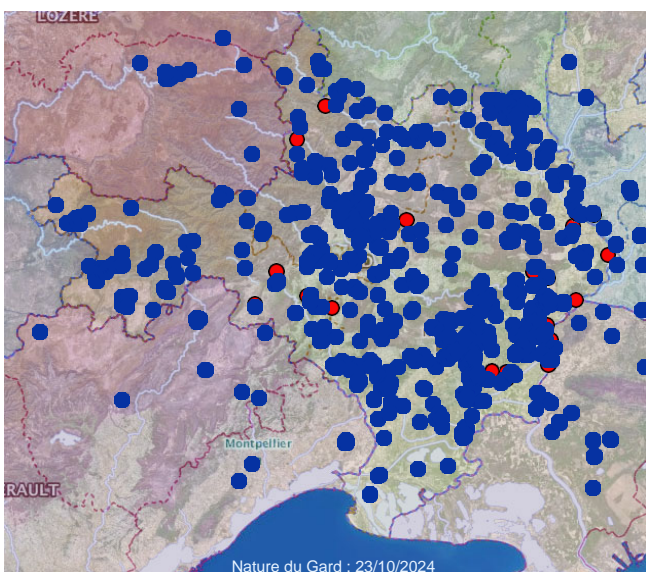

119 - *Apis mellifera* Linnaeus, 1758

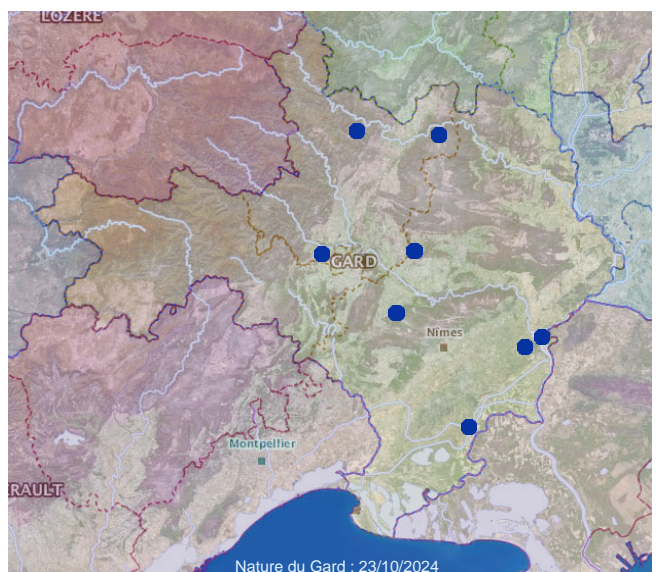

120 - *Apis mellifera mellifera* Linnaeus, 1758

Nature du Gard



121 - *Biastes brevicornis* (Panzer, 1798)



122 - *Biastes truncatus* (Nylander, 1848)

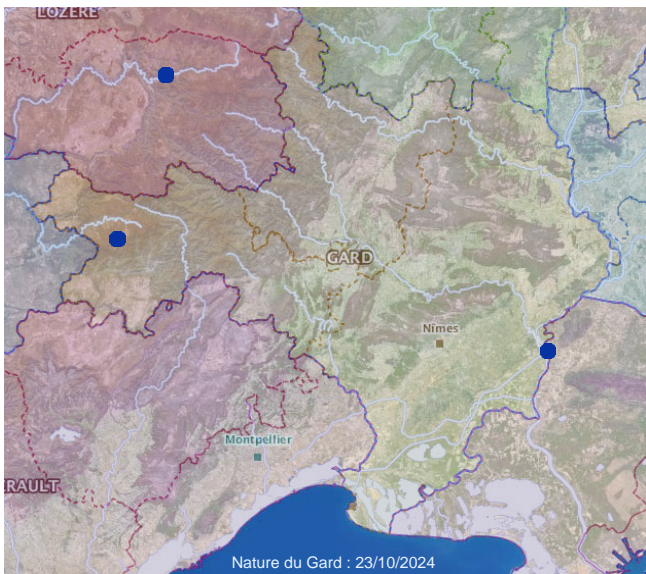

123 - *Bombus barbutellus* (Kirby, 1802)

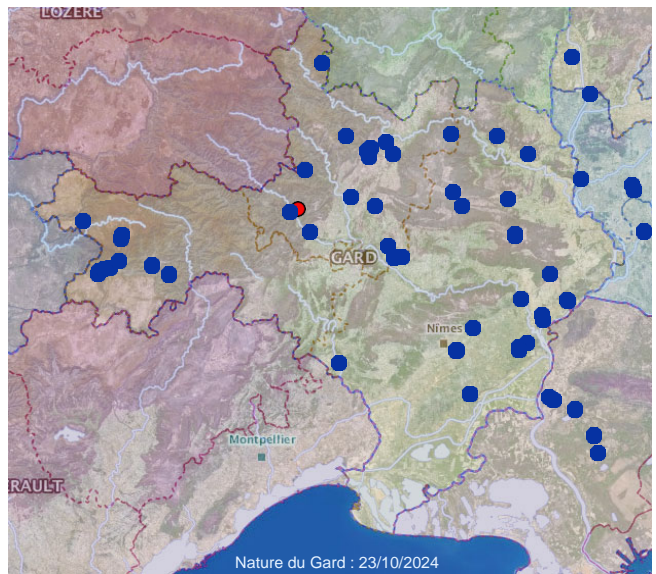

124 - *Bombus hortorum* (Linnaeus, 1760)

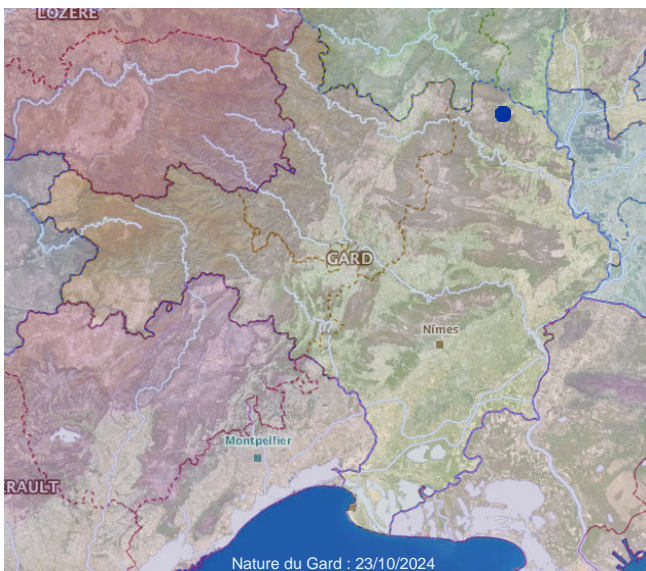

125 - *Bombus humilis* Illiger, 1806

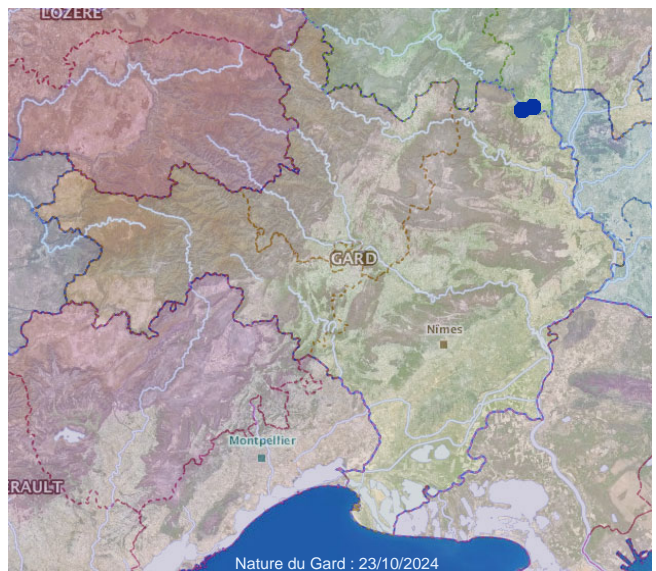

126 - *Bombus hypnorum* (Linnaeus, 1758)

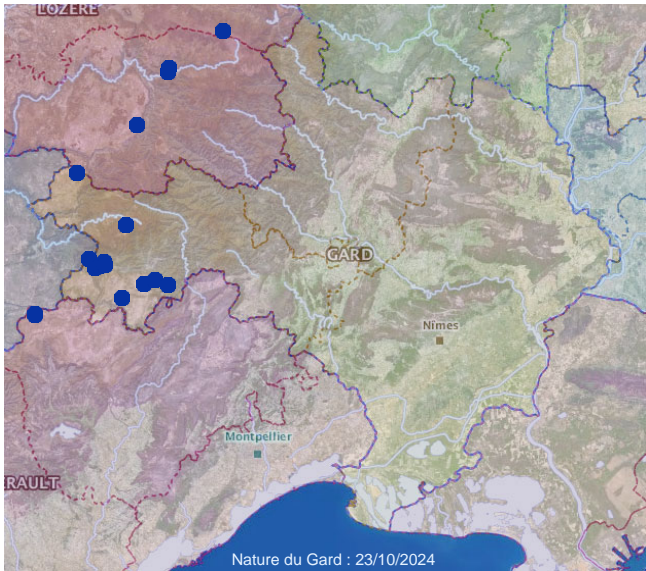

127 - *Bombus lapidarius* (Linnaeus, 1758)

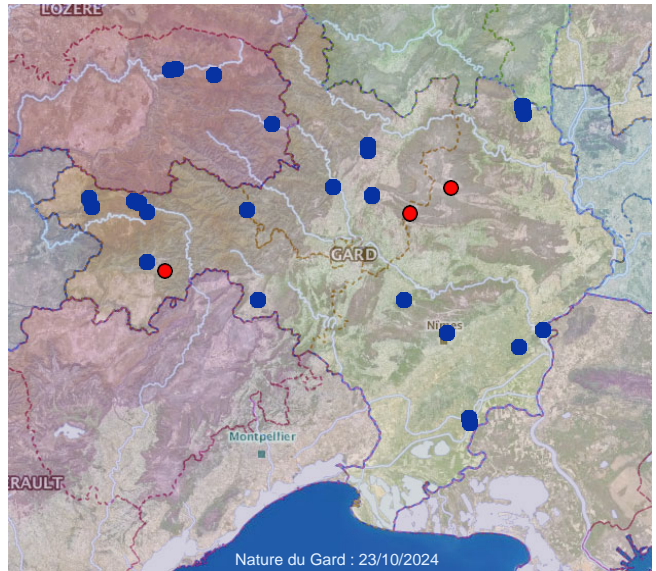

128 - *Bombus Latreille*, 1802

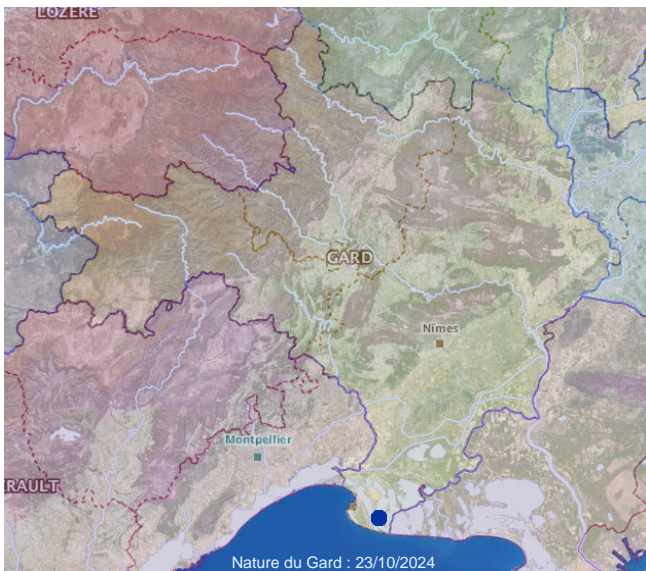

129 - *Bombus muscorum* (Linnaeus, 1758)

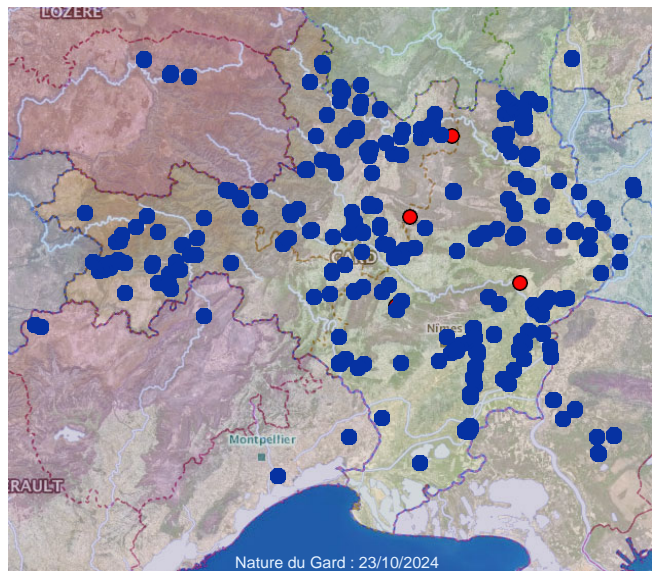

130 - *Bombus pascuorum* (Scopoli, 1763)

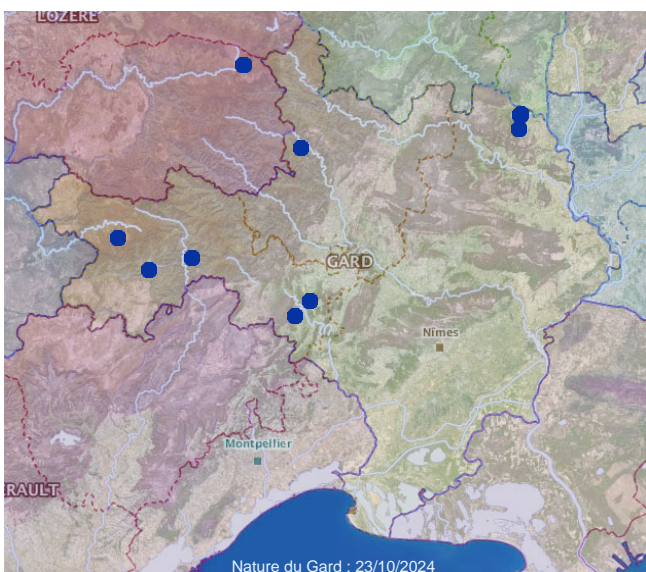

131 - *Bombus pratorum* (Linnaeus, 1760)

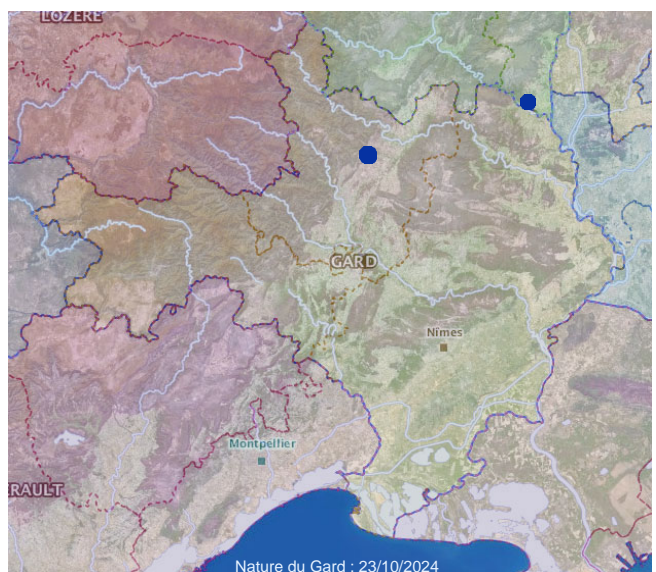

132 - *Bombus rudertus* (Fabricius, 1775)

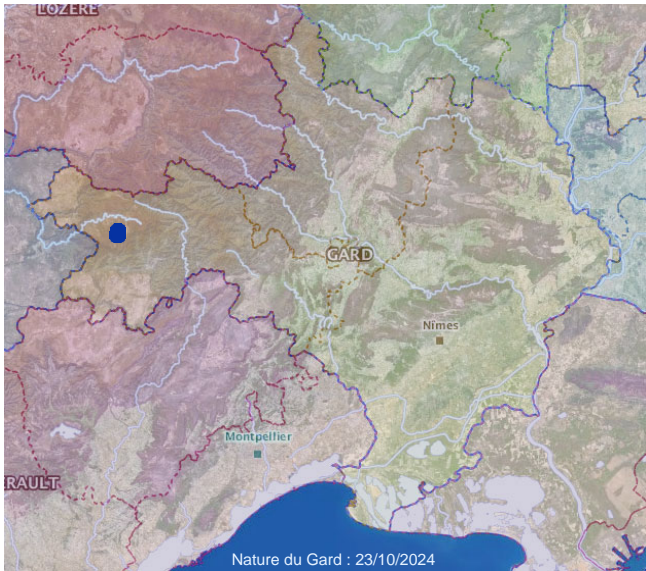

133 - *Bombus rupestris* (Fabricius, 1793)

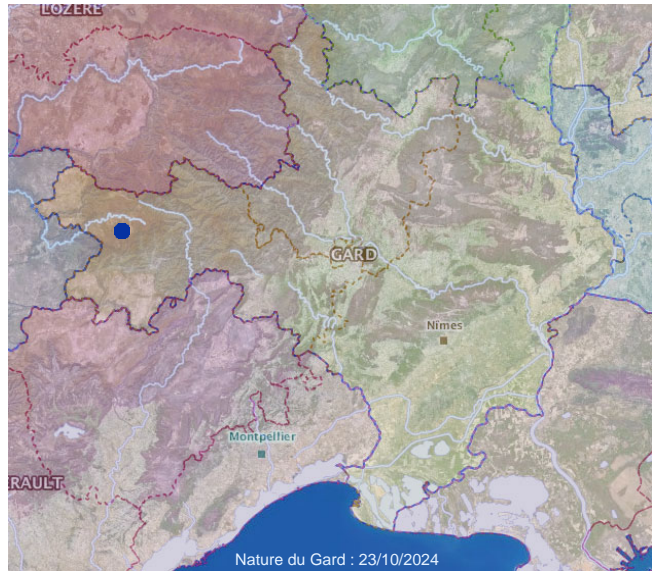

134 - *Bombus sylvestris* (Lepeletier, 1832)

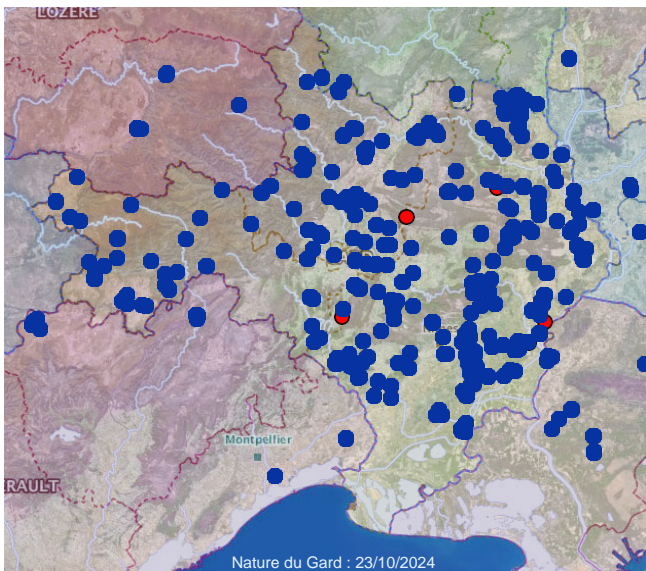

135 - *Bombus terrestris* (Linnaeus, 1758)

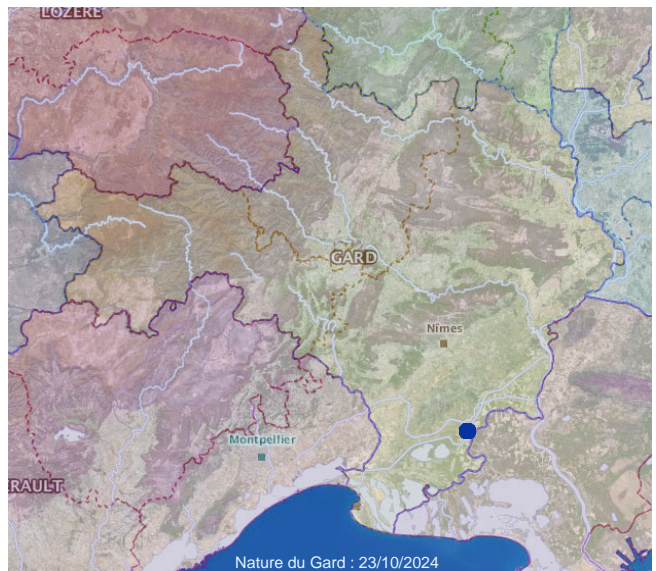

136 - *Camptopoeum nasutum* (Spinola, 1838)



137 - *Camptopoeum* Spinola, 1843

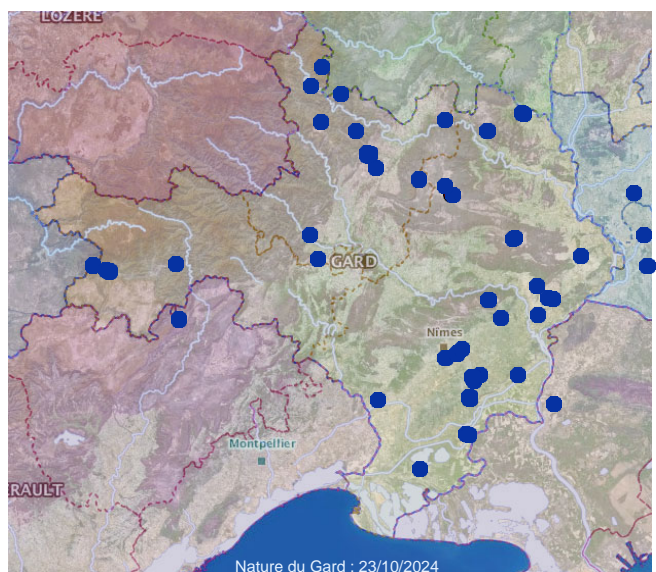

138 - *Ceratina chalcites* Germar, 1839

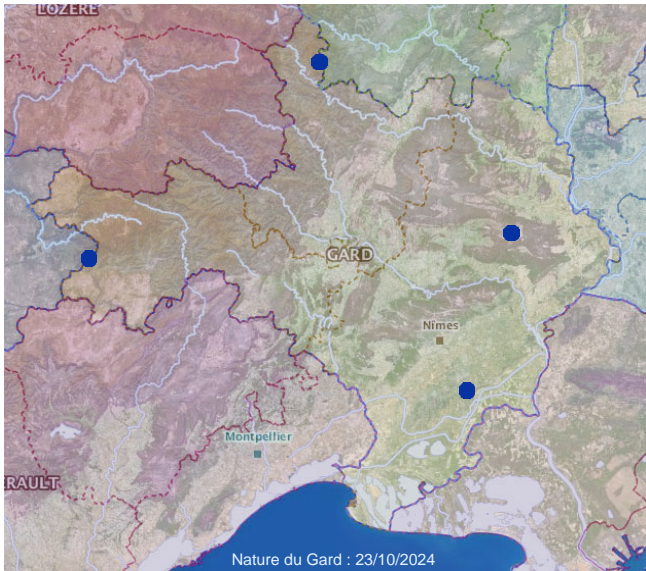

139 - *Ceratina chalybea* Chevrier, 1872

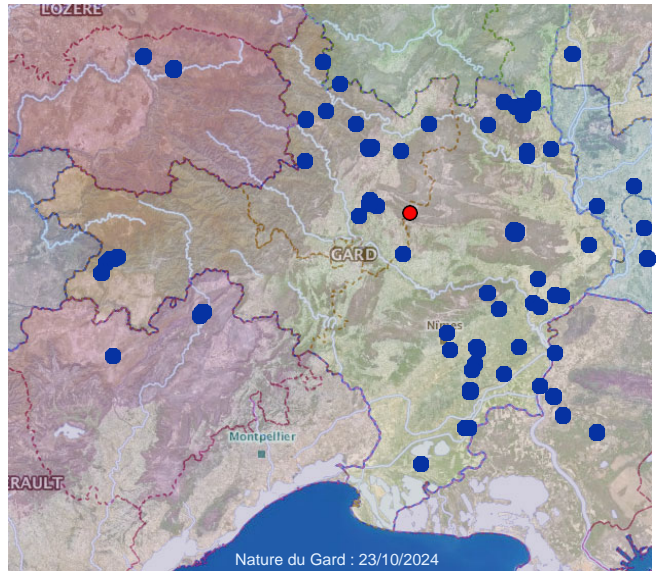

140 - *Ceratina cucurbitina* (Rossi, 1792)

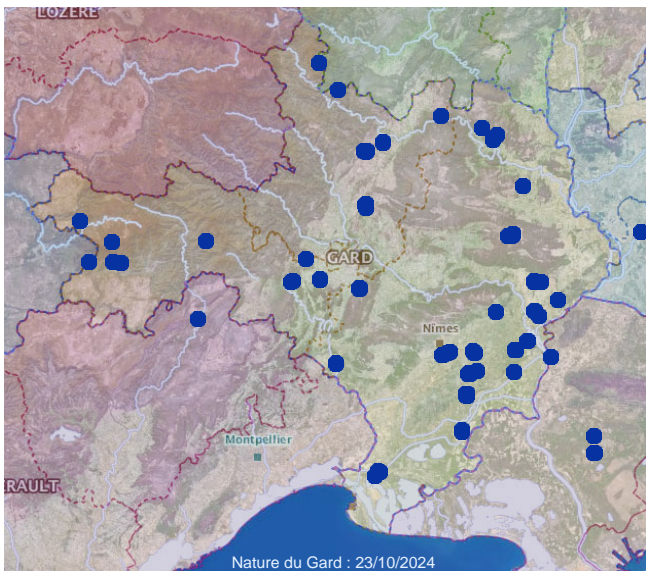

141 - *Ceratina cyanea* (Kirby, 1802)

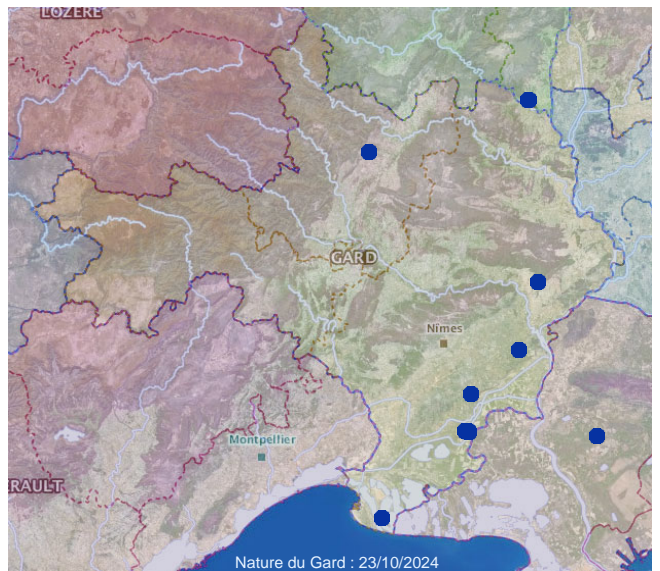

142 - *Ceratina dallatorreana* Friese, 1896

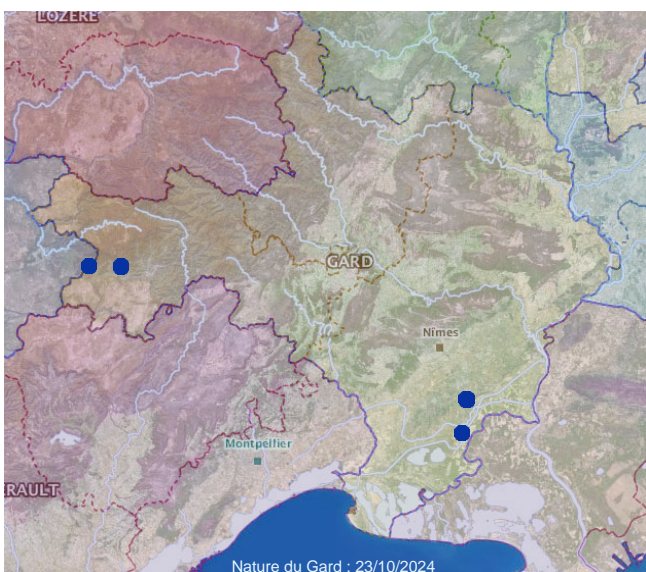

143 - *Ceratina gravidula* Gerstäcker, 1869

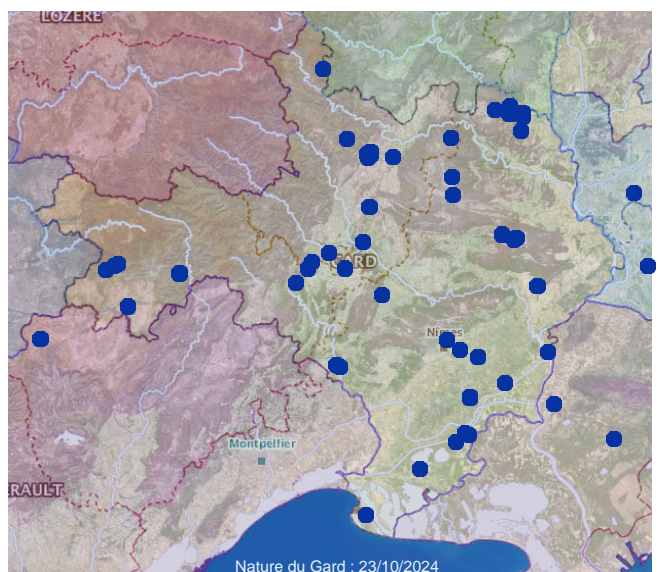

144 - *Ceratina* Latreille, 1802



145 - *Ceratina mocsaryi* Friese, 1896

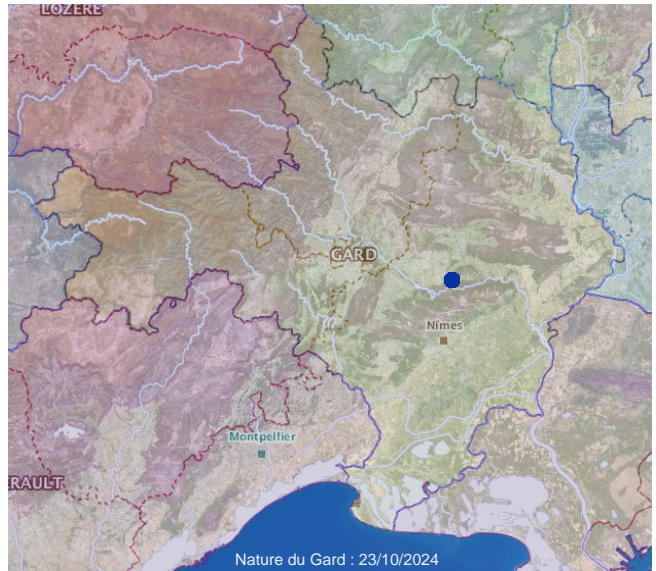

146 - *Ceratina nigrolabiata* Friese, 1896

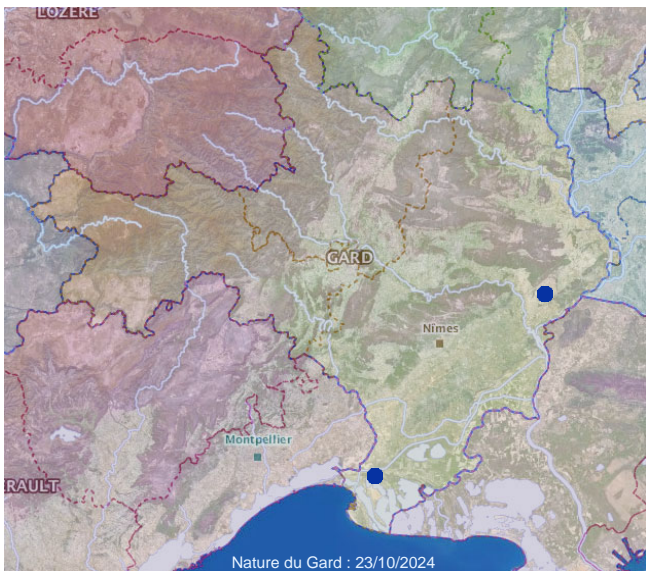

147 - *Ceratina parvula* Smith, 1854

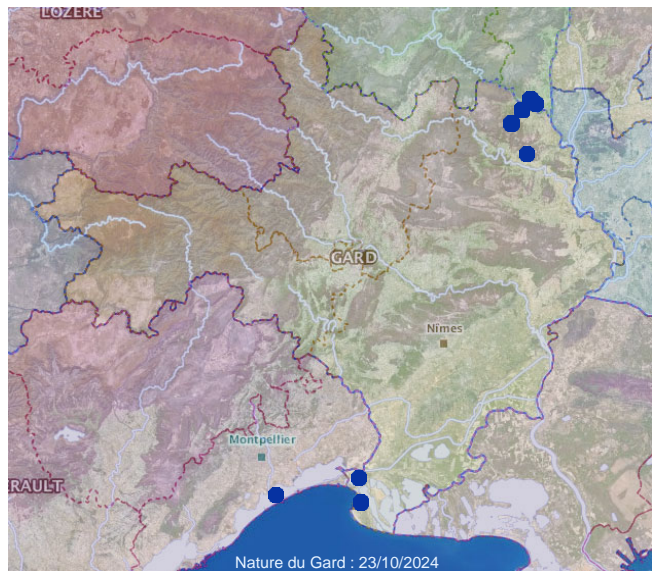

148 - *Ceylalictus variegatus* (Olivier, 1789)

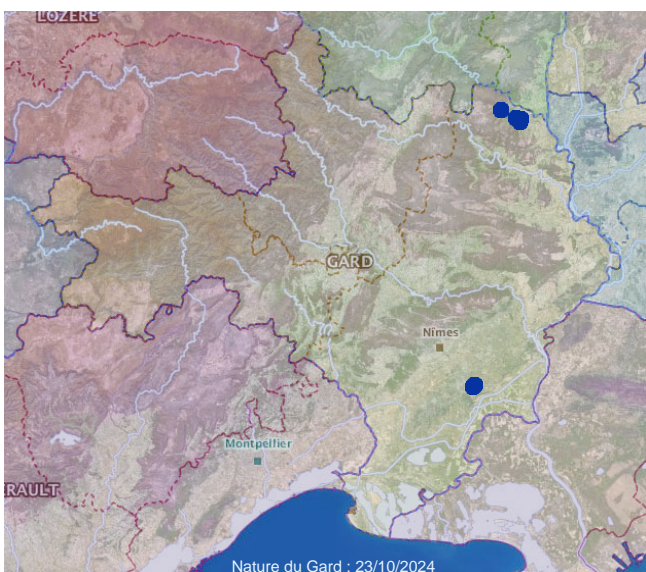

149 - *Chalicodoma*

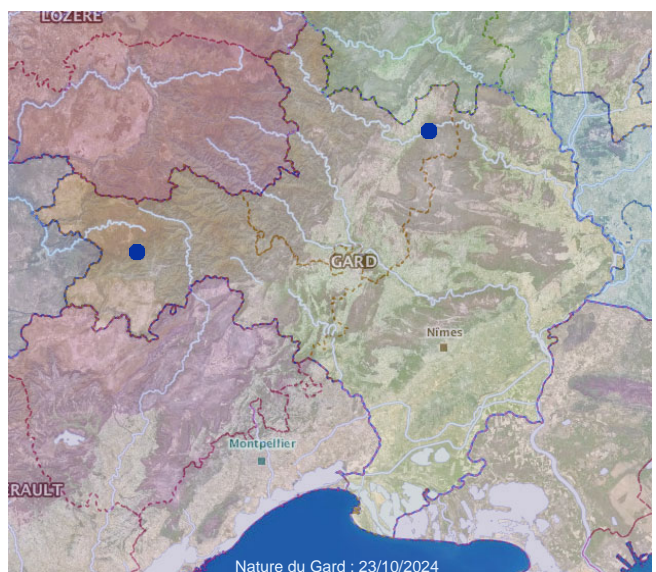

150 - *Chelostoma campanularum* (Kirby, 1802)

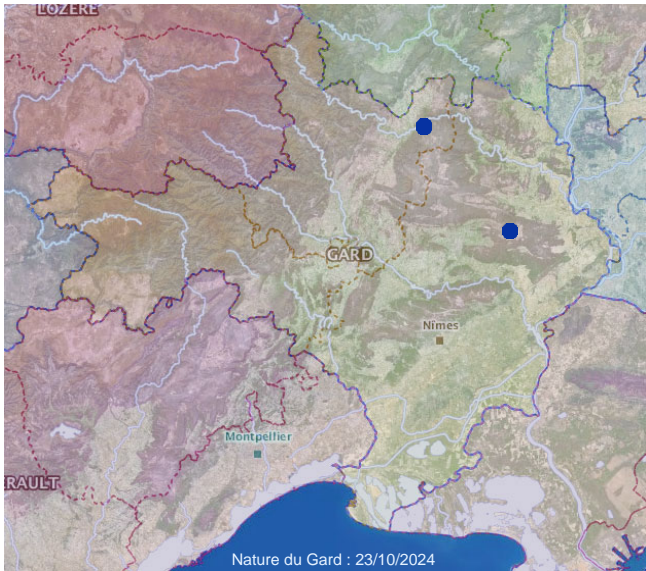

151 - *Chelostoma distinctum* (Stoeckert, 1929)

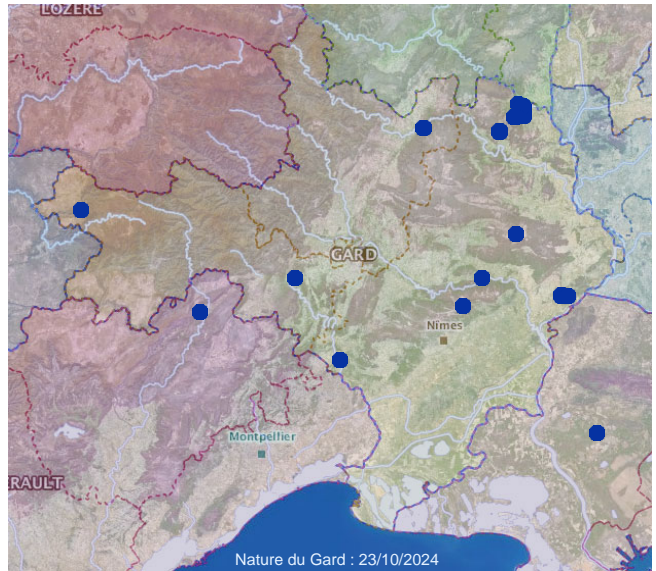

152 - *Chelostoma florissomme* (Linnaeus, 1758)

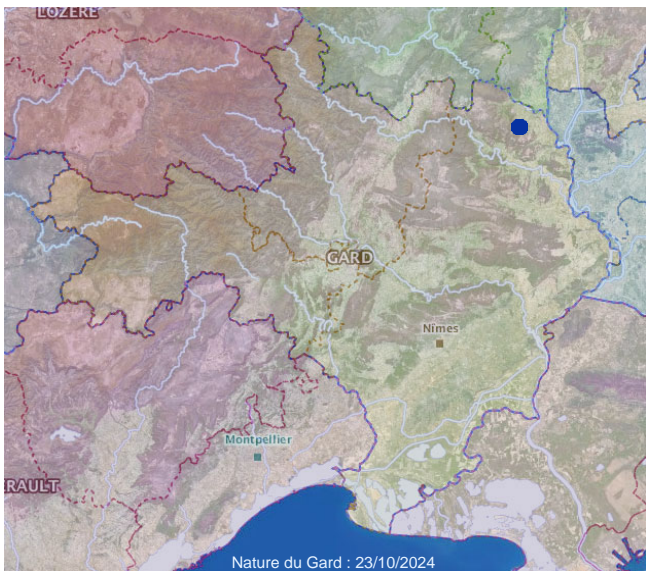

153 - *Chelostoma foveolatum* (Morawitz, 1868)

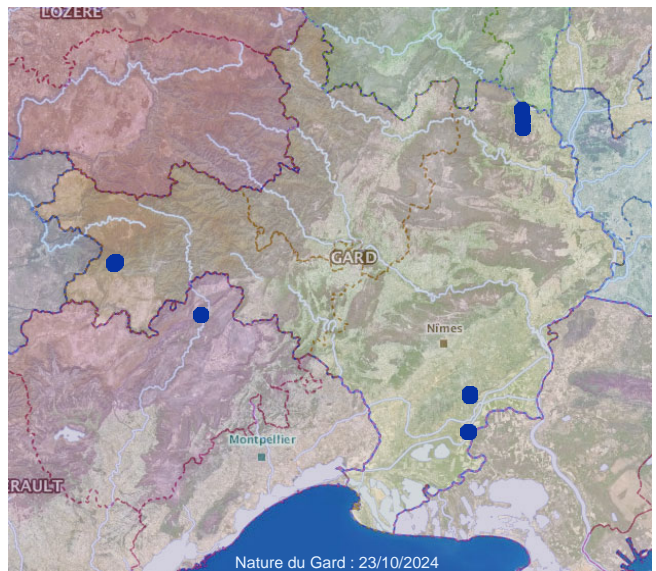

154 - *Chelostoma Latreille*, 1809

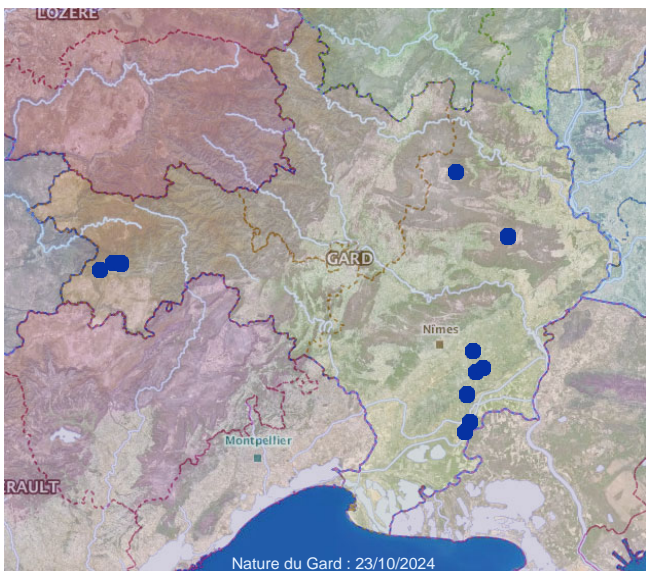

155 - *Chelostoma rapunculi* (Lepelletier, 1841)

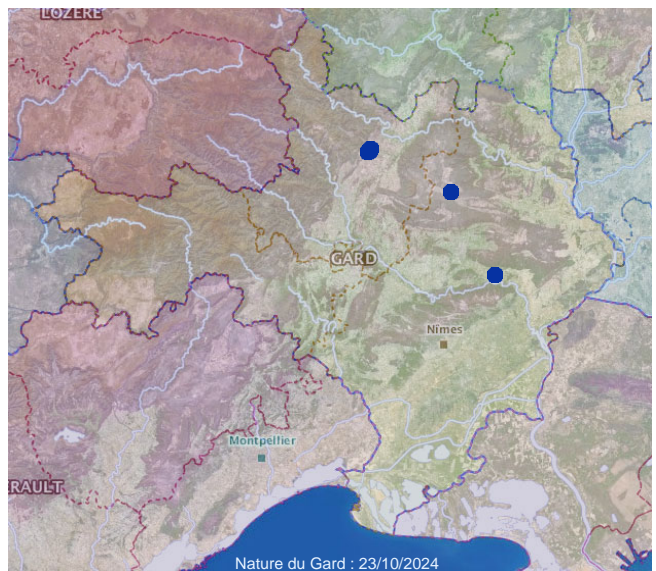

156 - *Coelioxys acanthura* (Illiger, 1806)

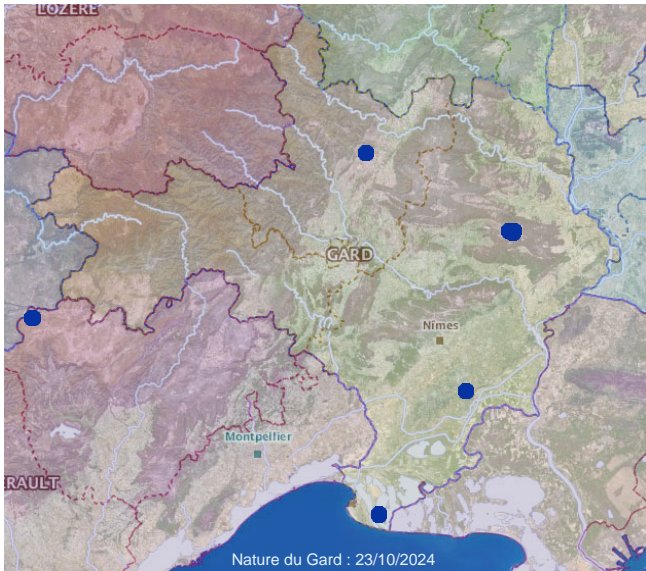

157 - *Coelioxys afra* Lepeletier, 1841

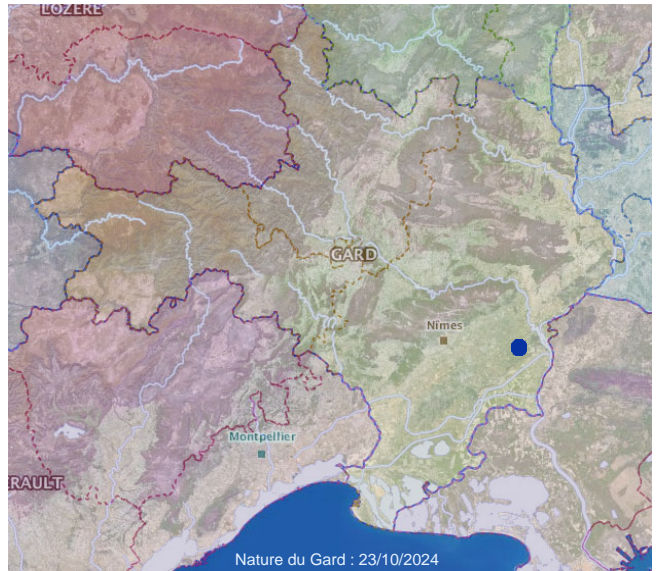

158 - *Coelioxys alata* Förster, 1853

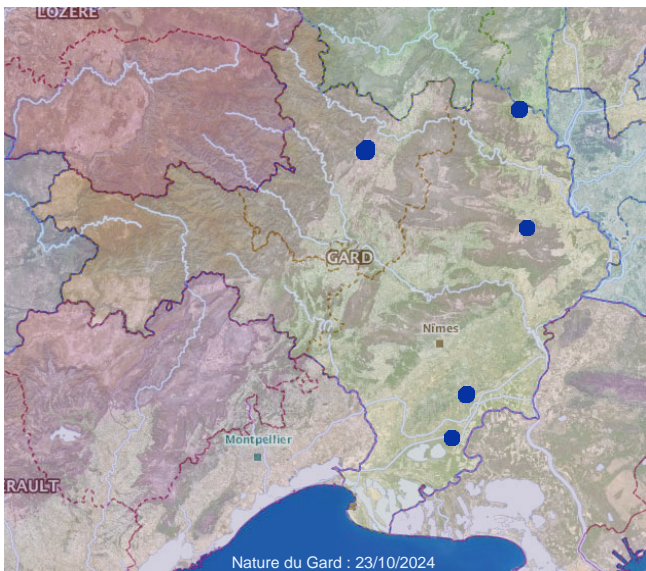

159 - *Coelioxys argentea* Lepeletier, 1841

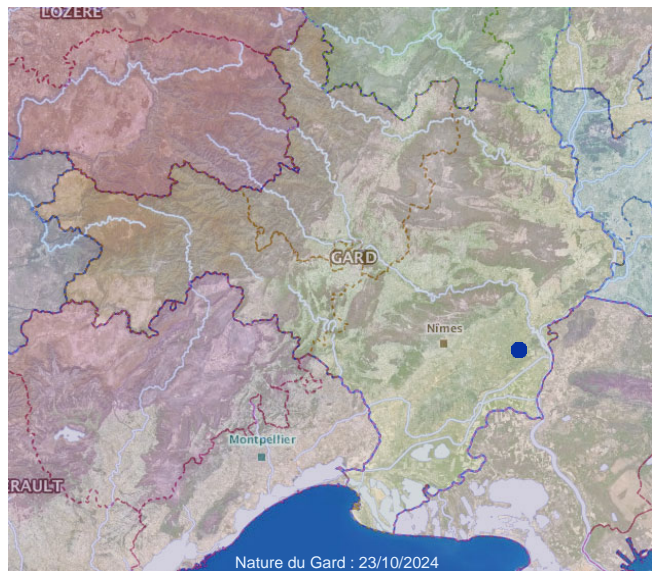

160 - *Coelioxys aurolimbata* Förster, 1853

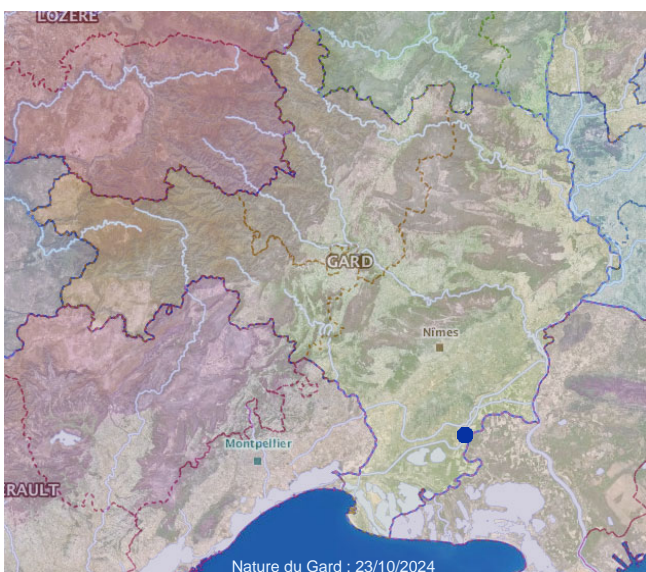

161 - *Coelioxys caudata* Spinola, 1838

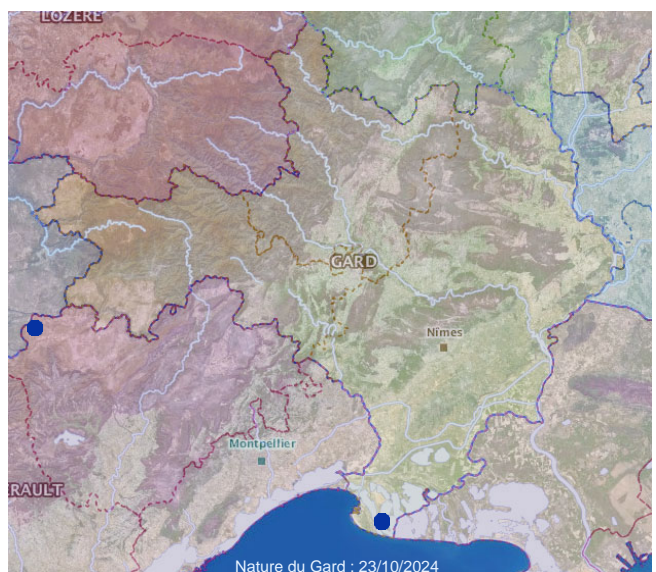

162 - *Coelioxys conoidea* (Illiger, 1806)

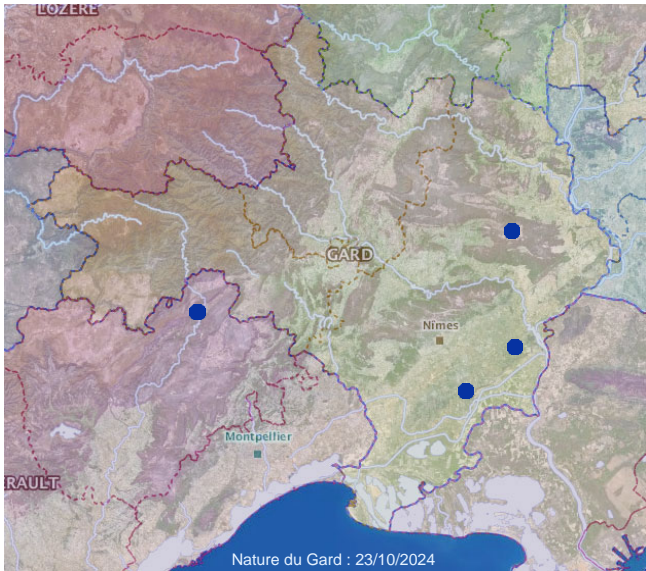

163 - *Coelioxys echinata* Förster, 1853

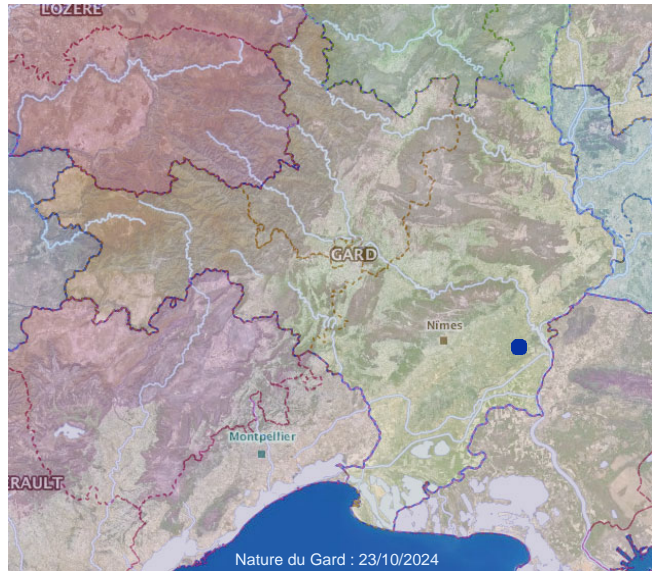

164 - *Coelioxys elongata* Lepeletier, 1841

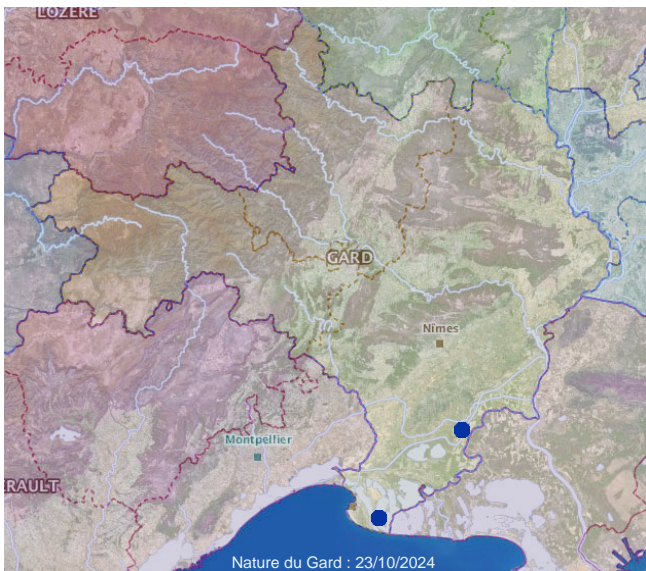

165 - *Coelioxys haemorrhhoa* Förster, 1853

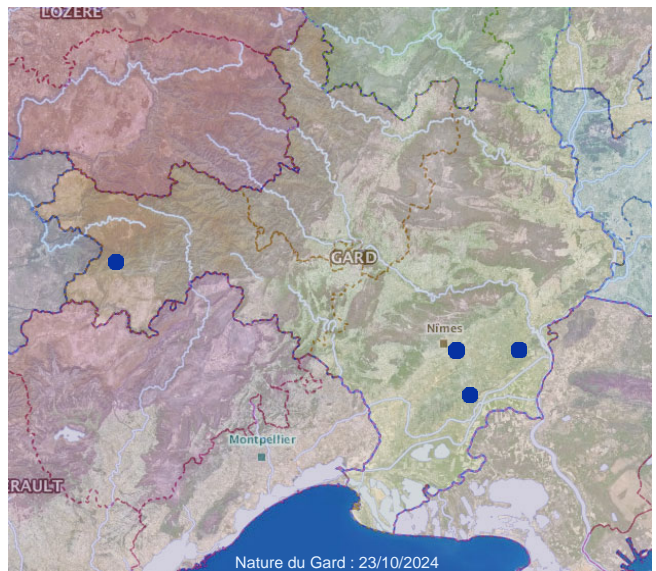

166 - *Coelioxys inermis* (Kirby, 1802)

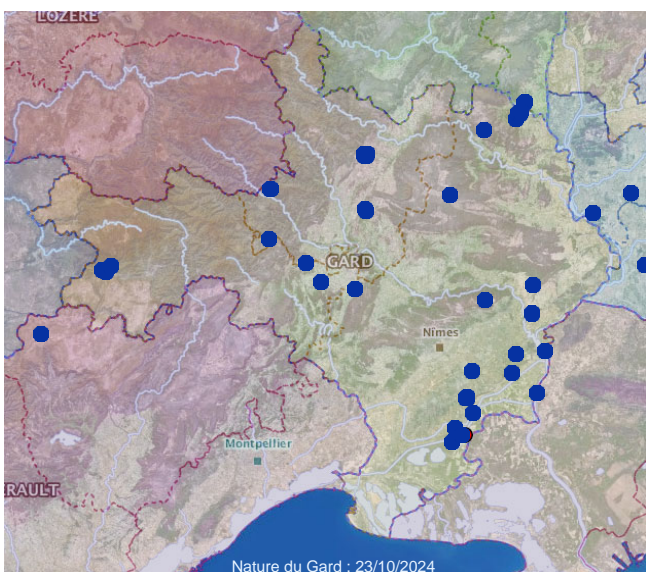

167 - *Coelioxys* Latreille, 1809

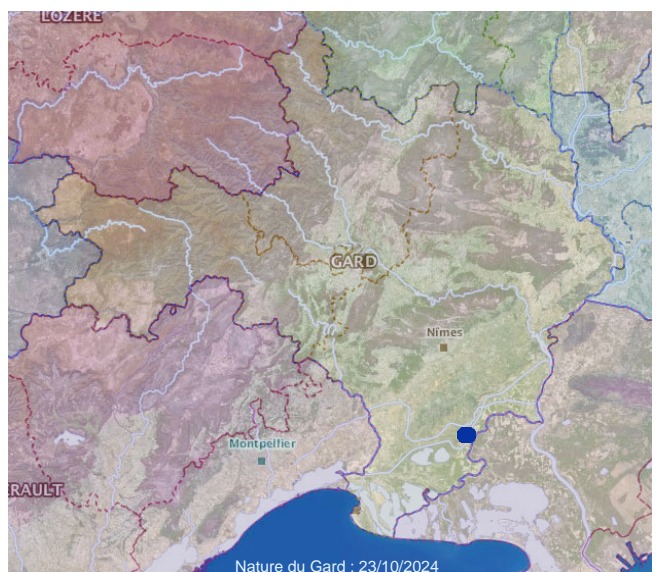

168 - *Coelioxys obtusa* Pérez, 1884



169 - *Coelioxys polycentris* Förster, 1853



170 - *Coelioxys quadridentata* (Linnaeus, 1758)

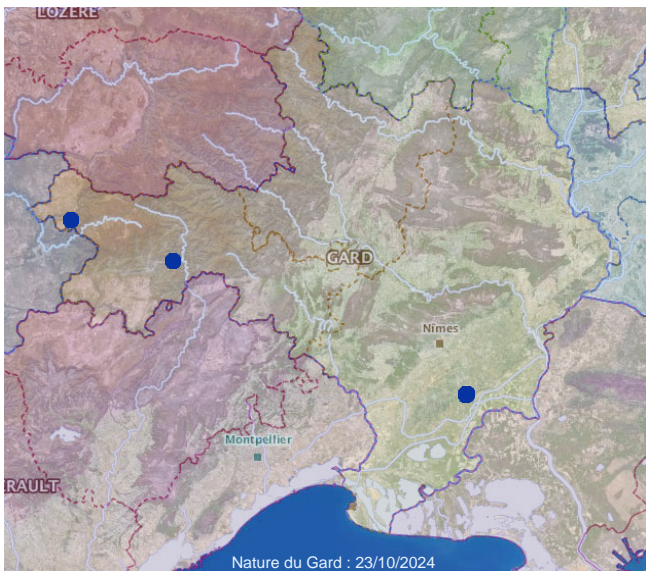

171 - *Colletes abeillei* Pérez, 1903

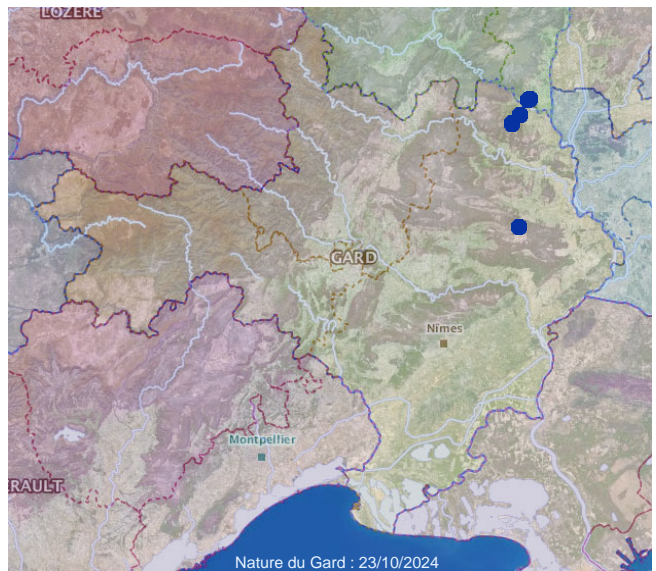

172 - *Colletes cunicularius* (Linnaeus, 1760)



173 - *Colletes fodiens* (Fourcroy, 1785)



174 - *Colletes halophilus* Verhoeff, 1944

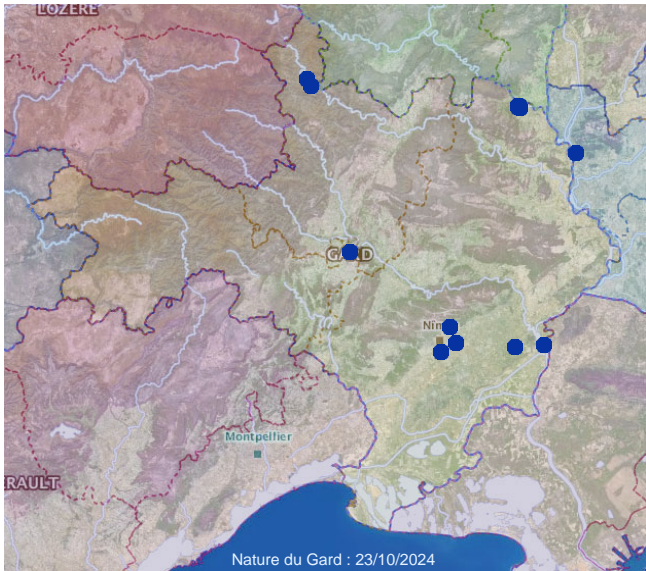

175 - *Colletes hederae* Schmidt & Westrich, 1993

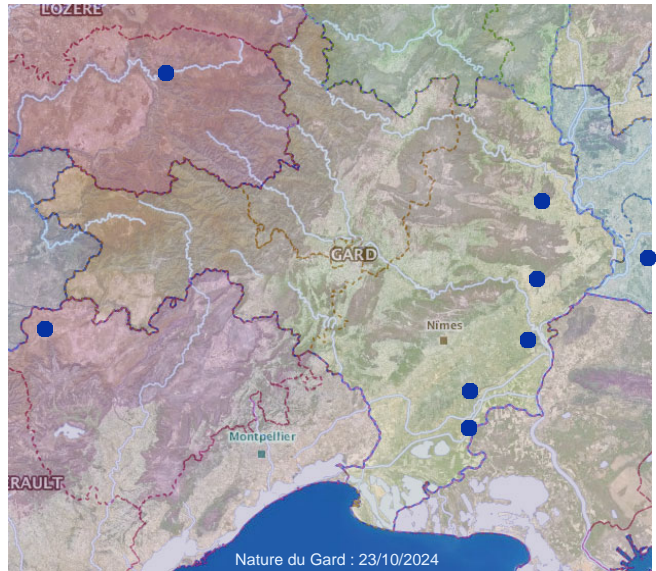

176 - *Colletes hylaeiformis* Eversmann, 1852

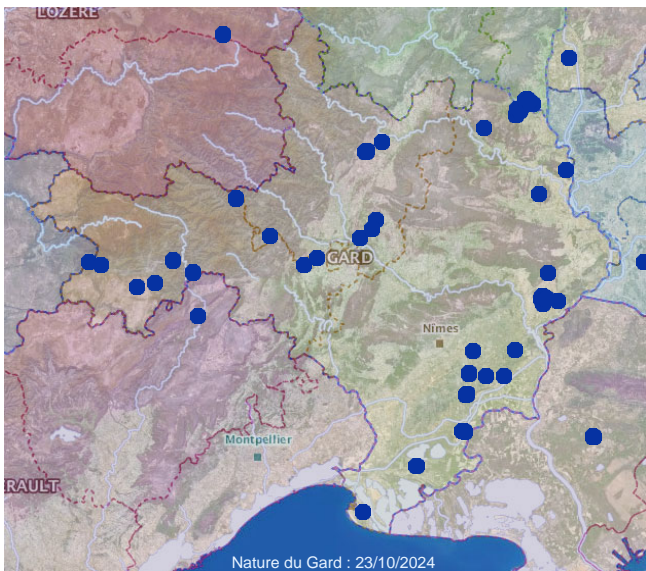

177 - *Colletes* Latreille, 1802

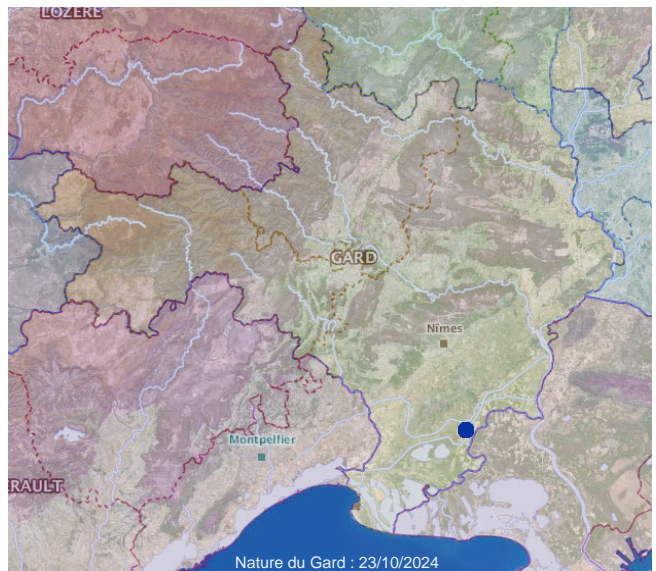

178 - *Colletes ligatus* Erichson, 1835



179 - *Colletes maidli* Noskiewicz, 1936

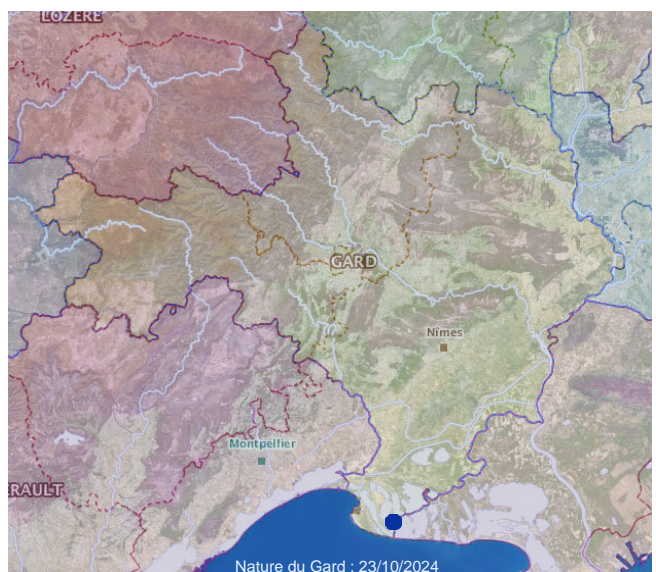

180 - *Colletes marginatus* Smith, 1846

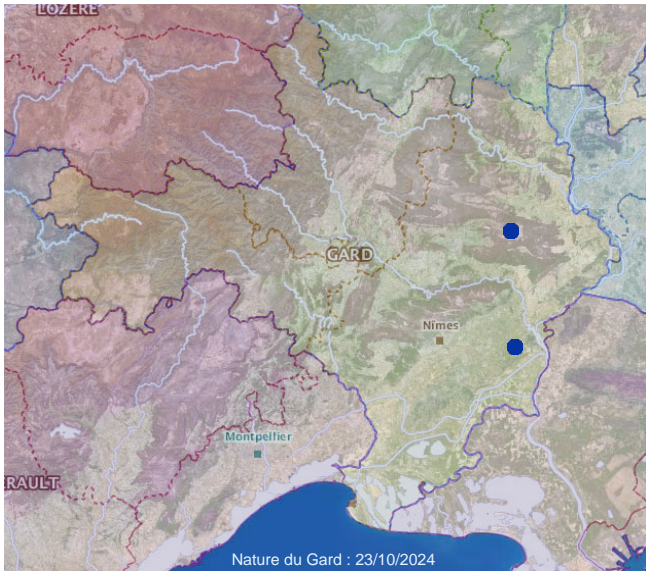

181 - *Colletes mlokoszewiczi* Radoszkowski, 1891

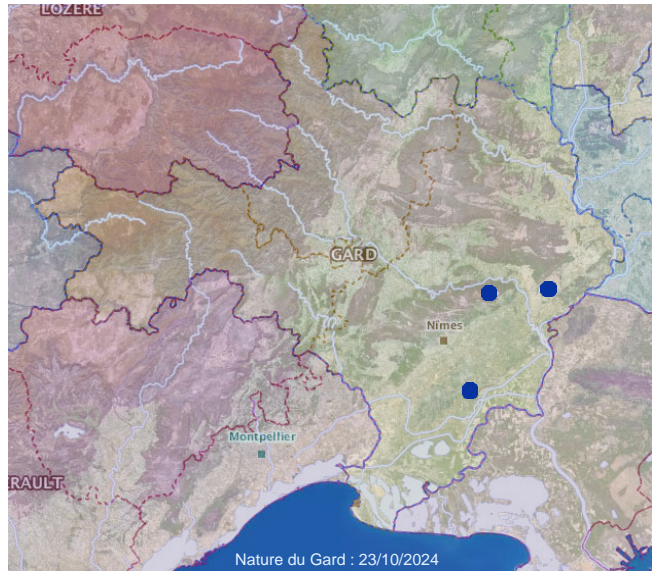

182 - *Colletes nigricans* Gistel, 1857

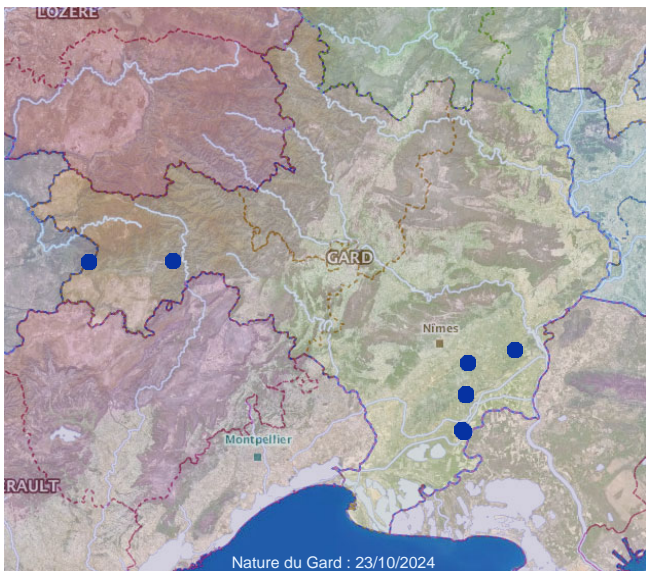

183 - *Colletes similis* Schenck, 1853

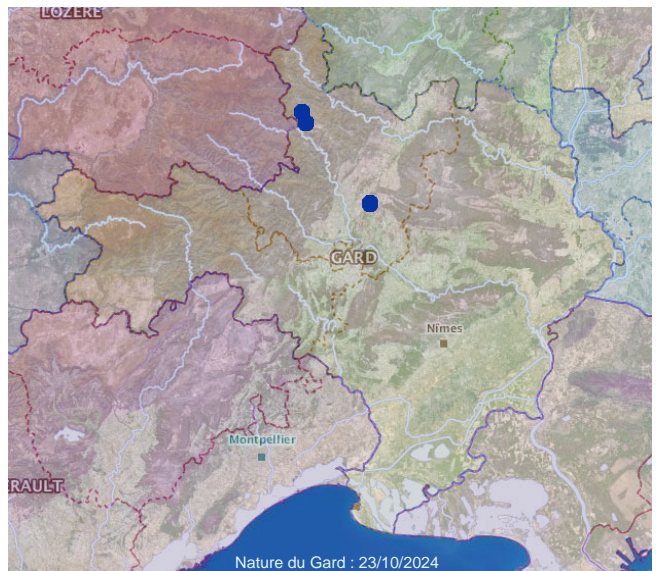

184 - Colletidae Lepeletier de Saint Fargeau, 1841



185 - *Dasypoda albimana* Pérez, 1905

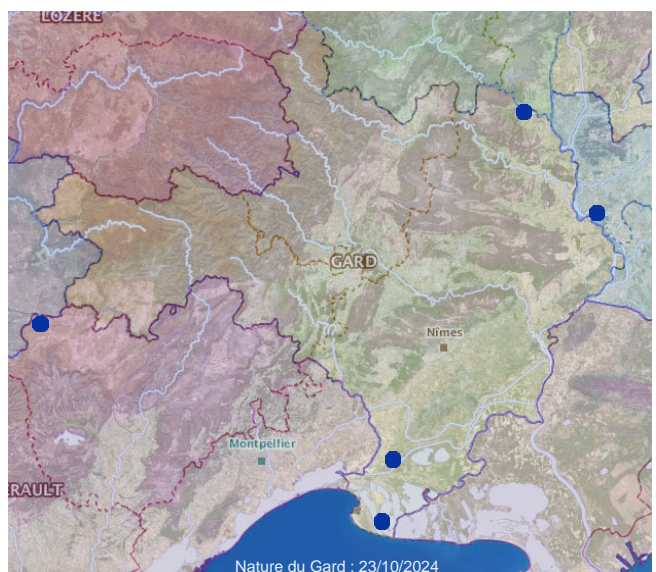

186 - *Dasypoda argentata* Panzer, 1809

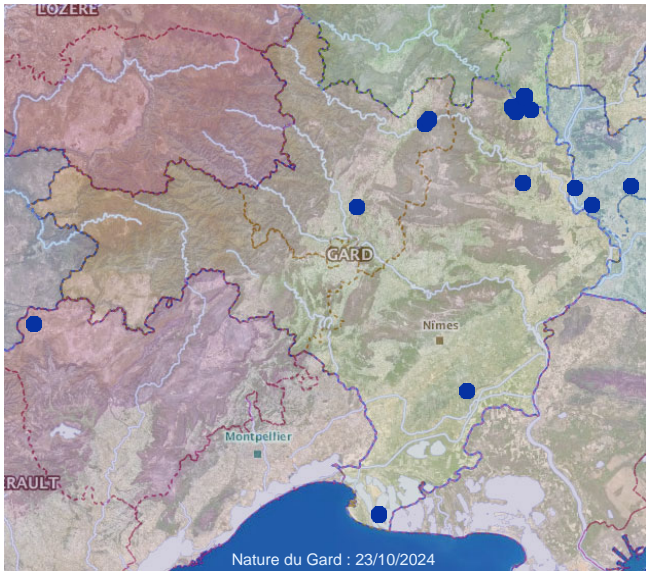

187 - *Dasygaster hirtipes* (Fabricius, 1793)

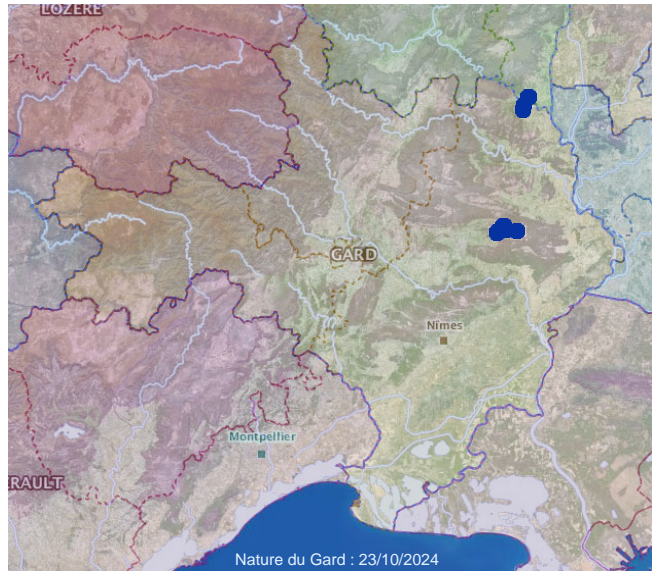

188 - *Dasygaster Latreille*, 1802



189 - *Dasygaster morawitzi* Radchenko, 2016



190 - *Dioxys cinctus* (Jurine, 1807)

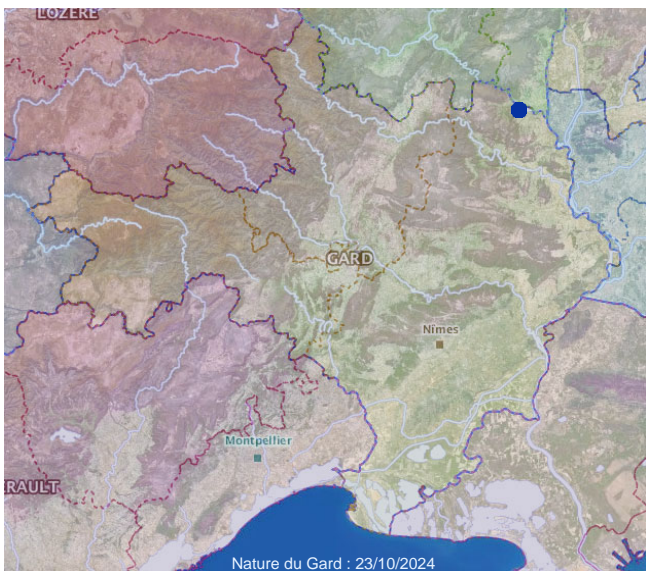

191 - *Dioxys Lepeletier* de Saint Fargeau & Serville, 1825

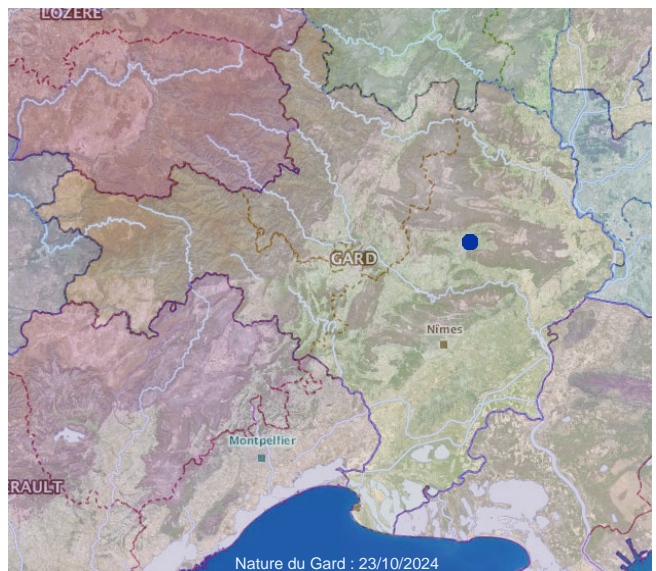

192 - *Epeolus cruciger* (Panzer, 1799)

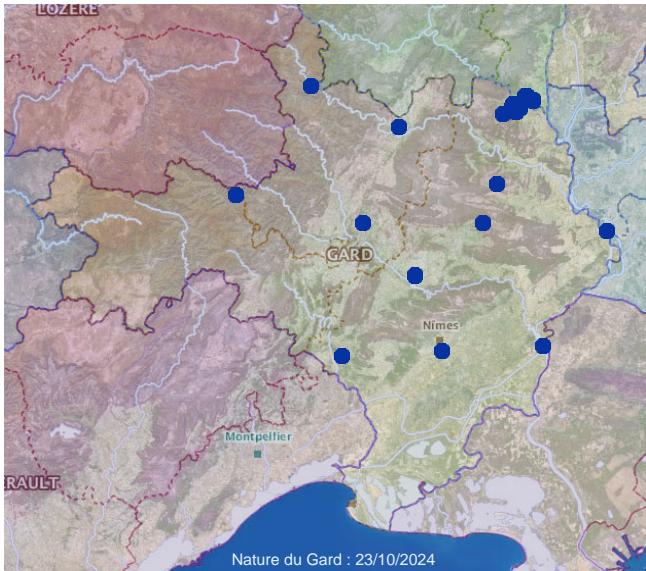

193 - Epeolus fallax Morawitz, 1872

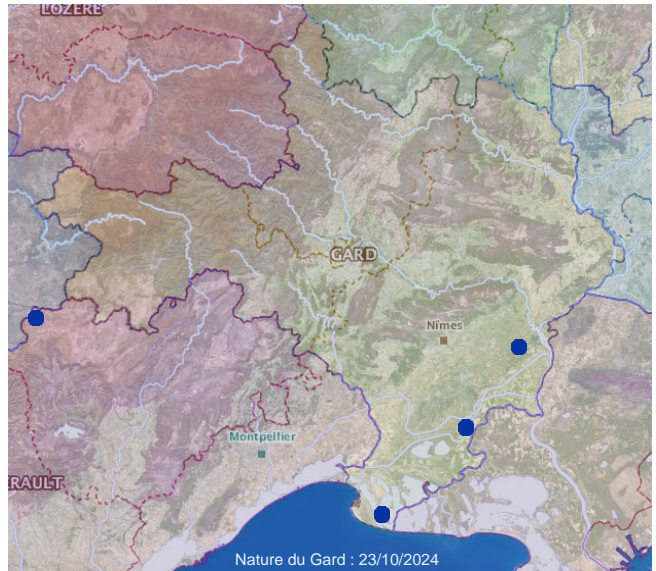

194 - Epeolus julliani Pérez, 1884

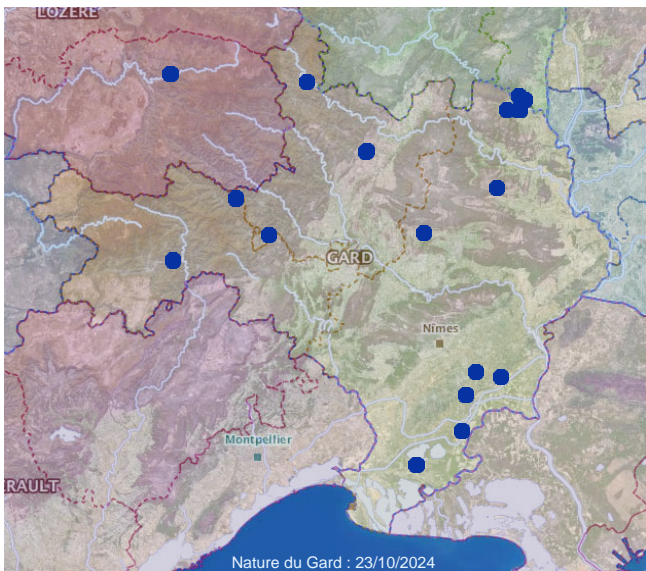

195 - Epeolus Latreille, 1802

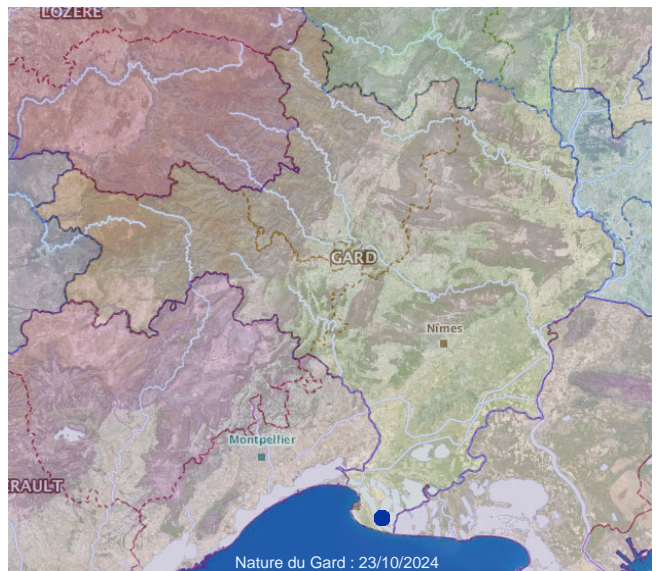

196 - Epeolus variegatus (Linnaeus, 1758)

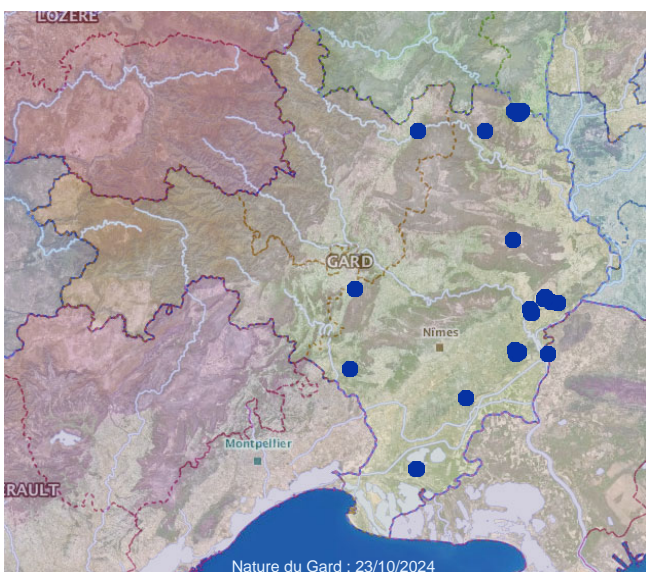

197 - Eucera chrysopyga Pérez, 1879

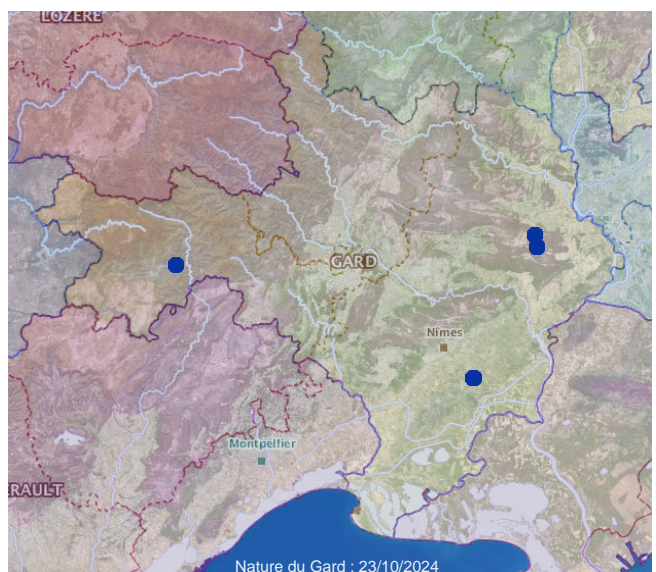

198 - Eucera cineraria Eversmann, 1852

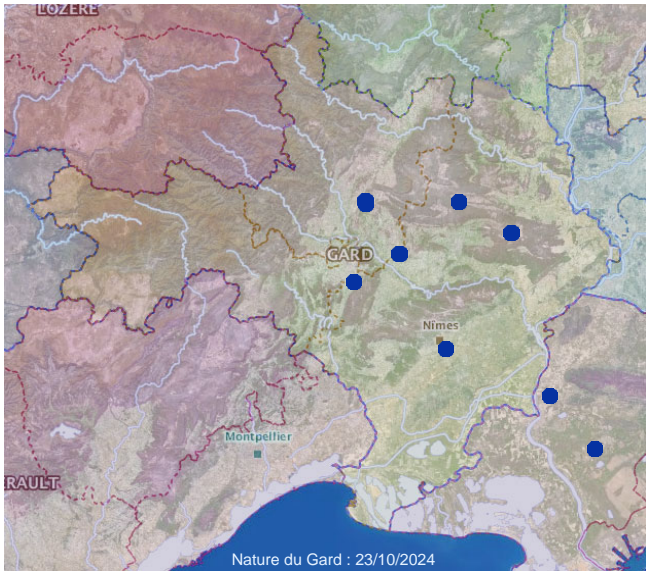

199 - *Eucera clypeata* Erichson, 1835



200 - *Eucera collaris* Dours, 1873

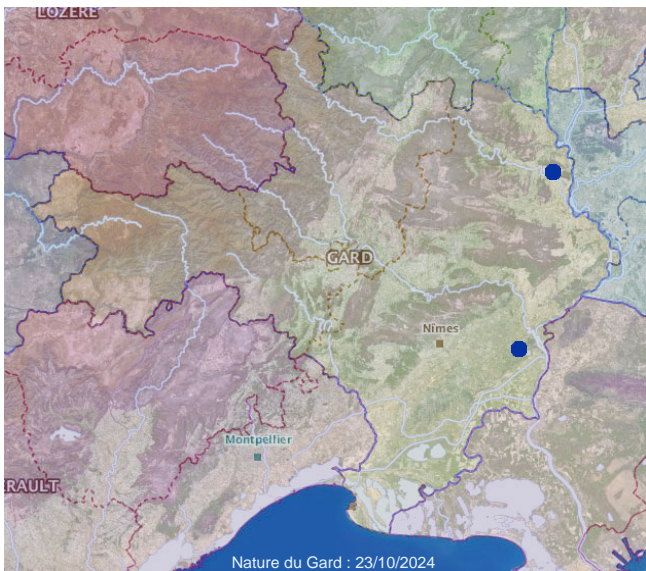

201 - *Eucera dalmatica* Lepeletier, 1841

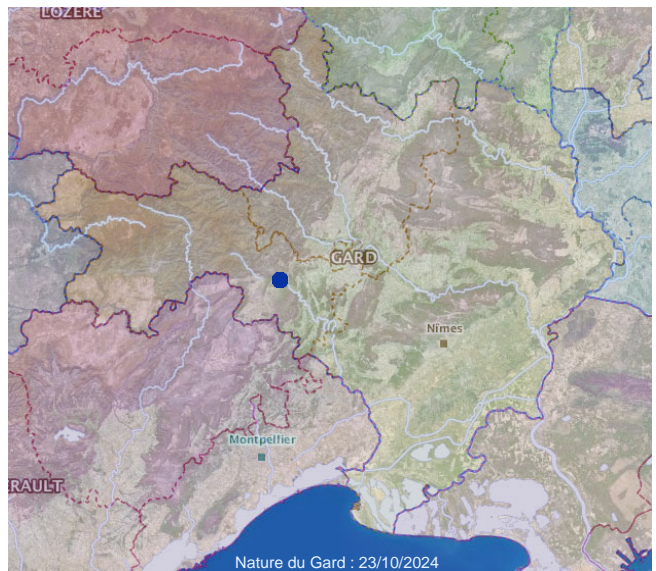

202 - *Eucera elongatula* Vachal, 1907



203 - *Eucera hispana* Lepeletier, 1841

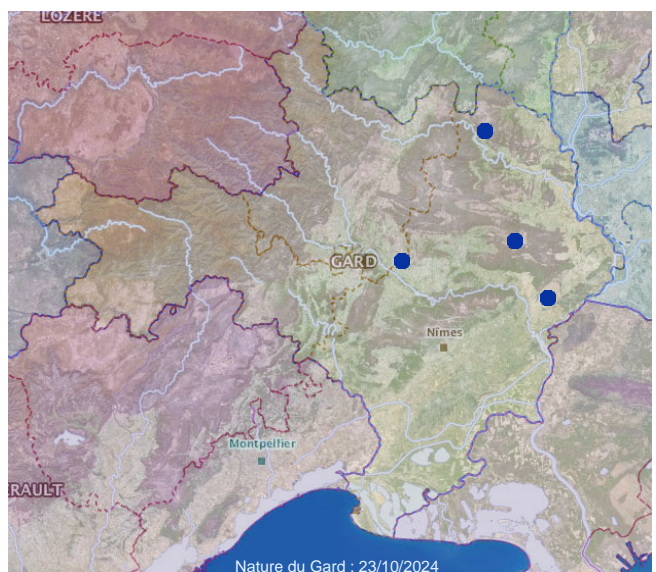

204 - *Eucera interrupta* Bär, 1850

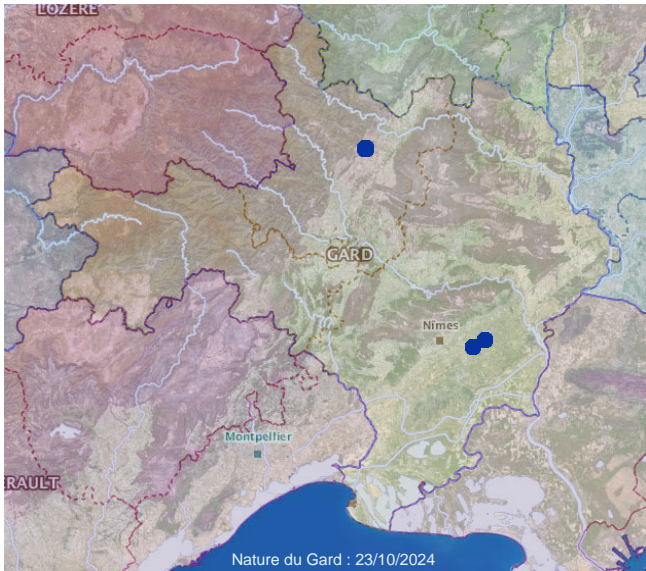

205 - *Eucera longicornis* (Linnaeus, 1758)

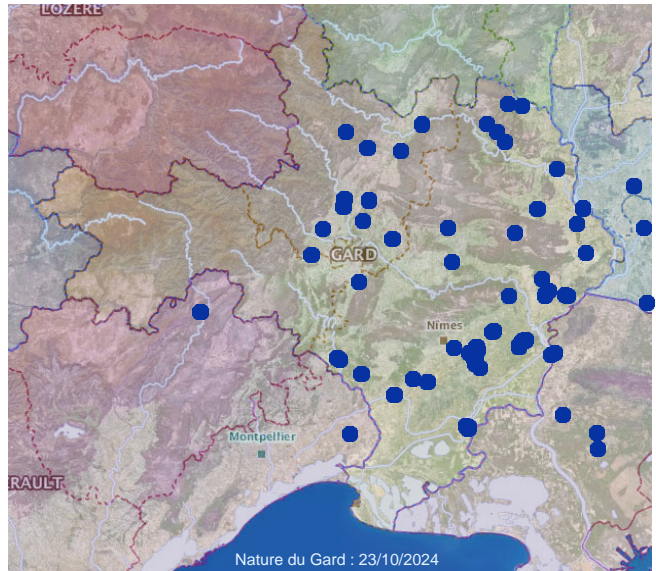

206 - *Eucera nigrescens* Pérez, 1879

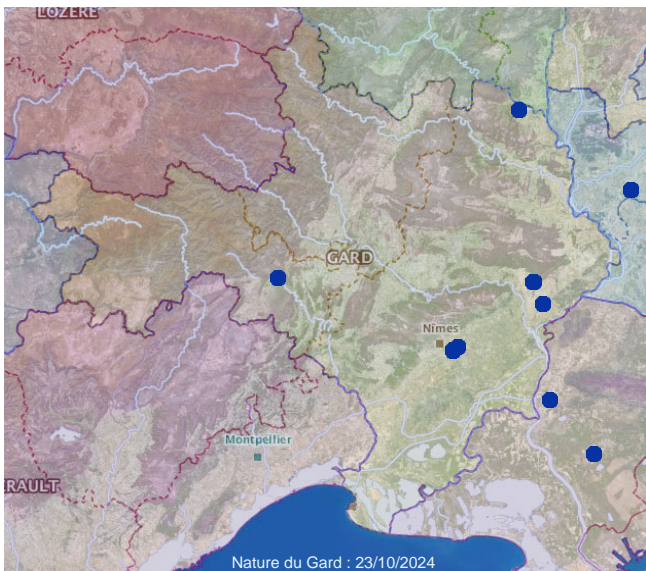

207 - *Eucera nigrifacies* Lepeletier, 1841

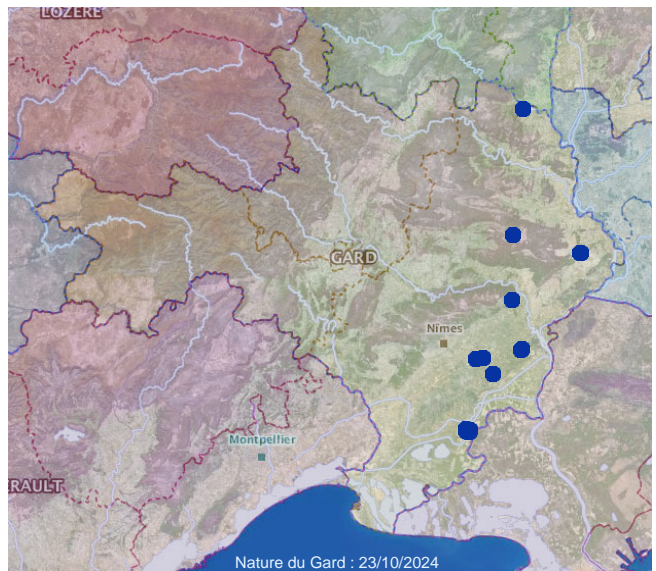

208 - *Eucera nigrilabris* Lepeletier, 1841

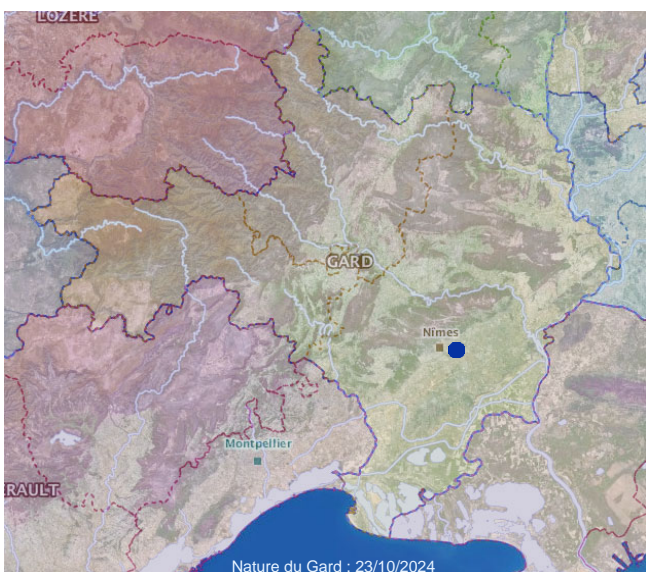

209 - *Eucera pannonica* Mocsáry, 1878

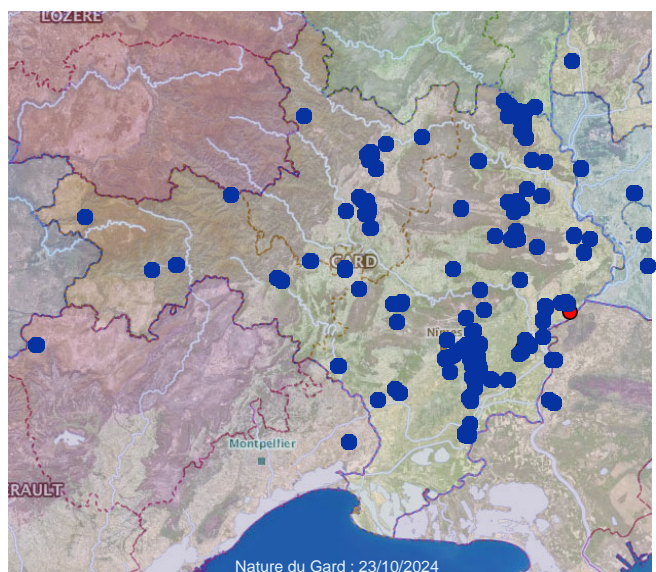

210 - *Eucera Scopoli*, 1770

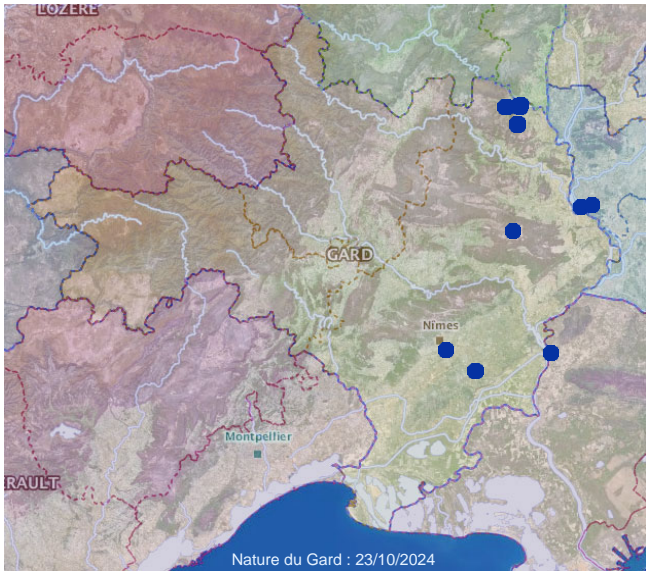

211 - *Eucera taurica* Morawitz, 1871

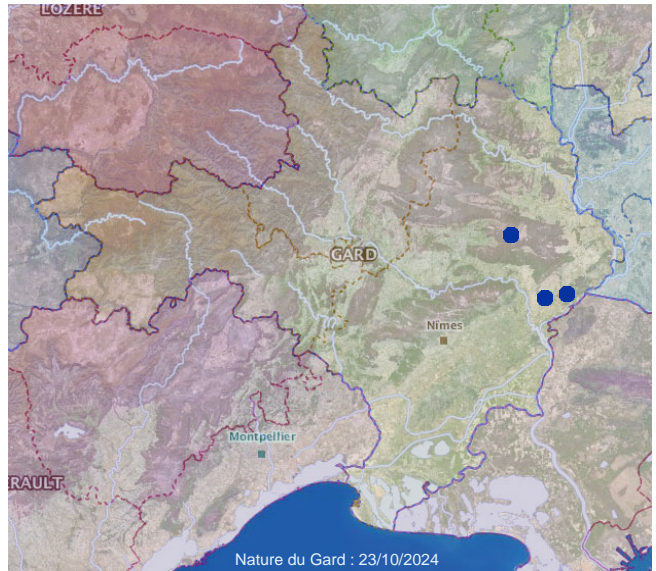

212 - *Eucera vulpes* Brullé, 1832

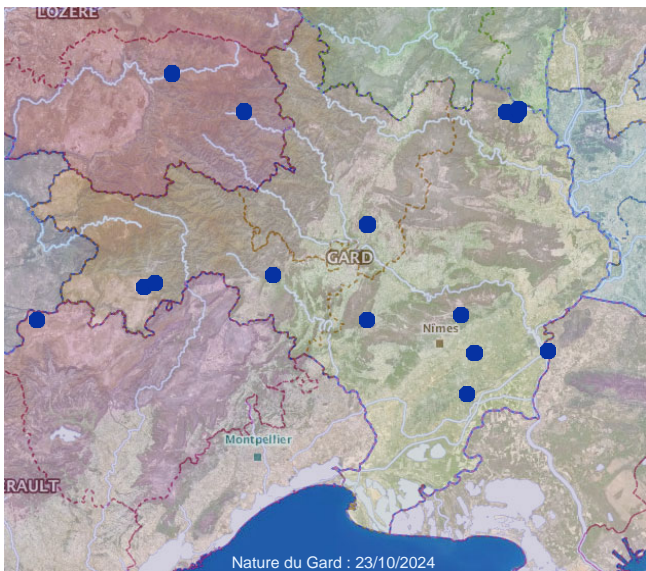

213 - Halictidae Thomson, 1869

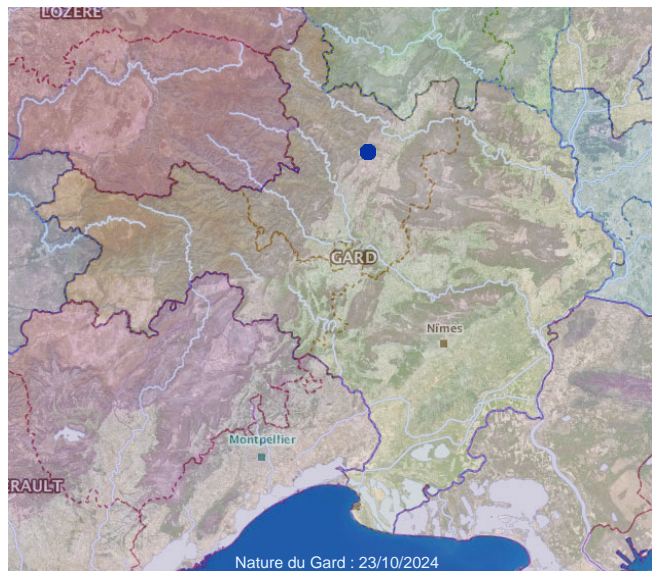

214 - Halictini Thomson, 1869



215 - *Halictus brunnescens* (Eversmann, 1852)

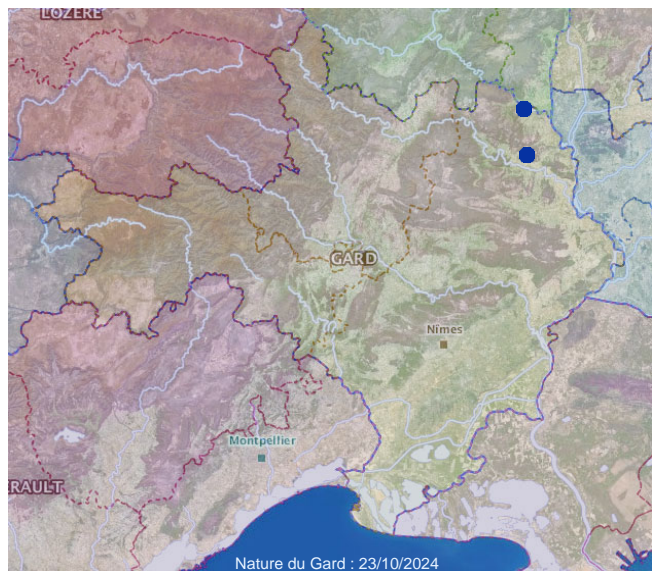

216 - *Halictus cochlearitarsis* (Dours, 1872)

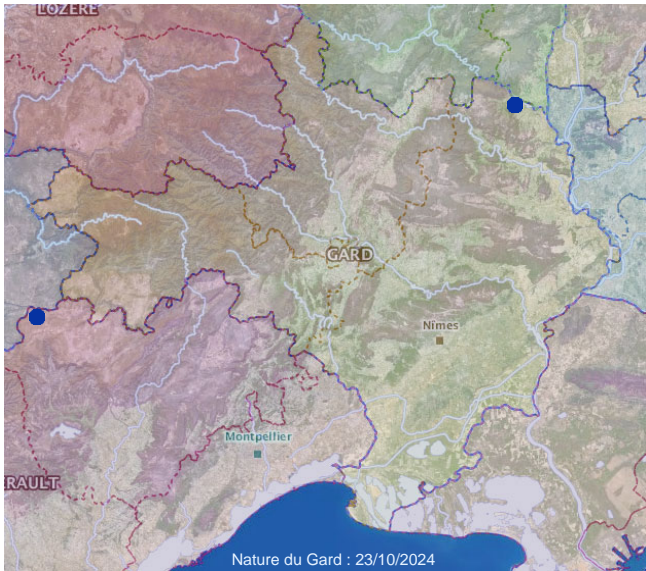

217 - *Halictus compressus* (Walckenaer, 1802)



218 - *Halictus crenicornis* Blüthgen, 1923

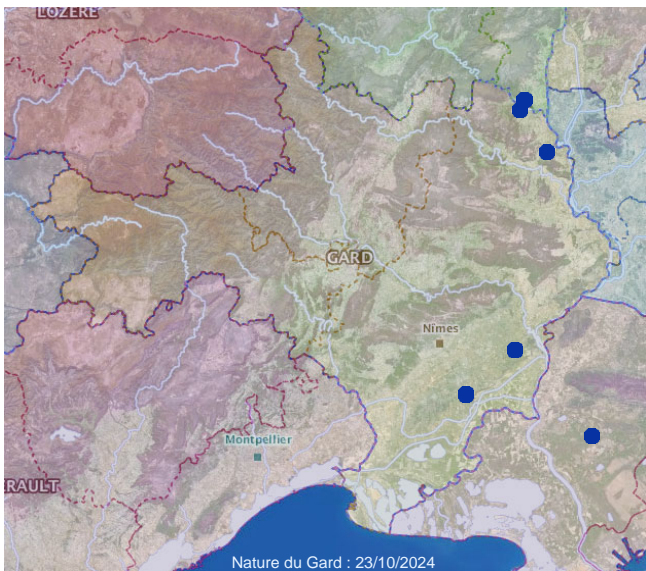

219 - *Halictus fulvipes* (Klug, 1817)



220 - *Halictus gruenwaldti* Ebmer, 1975

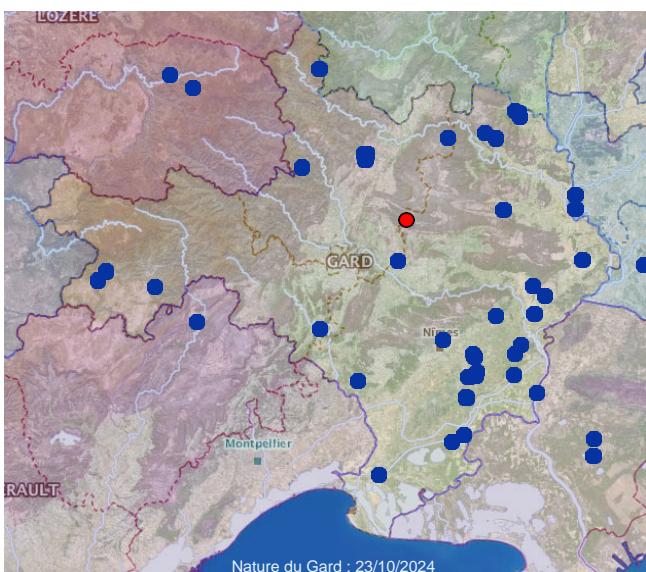

221 - *Halictus* Latreille, 1804

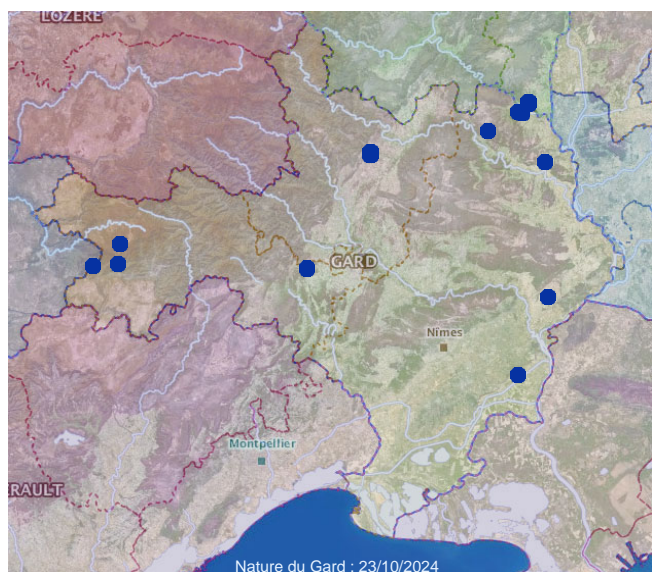

222 - *Halictus maculatus* Smith, 1848

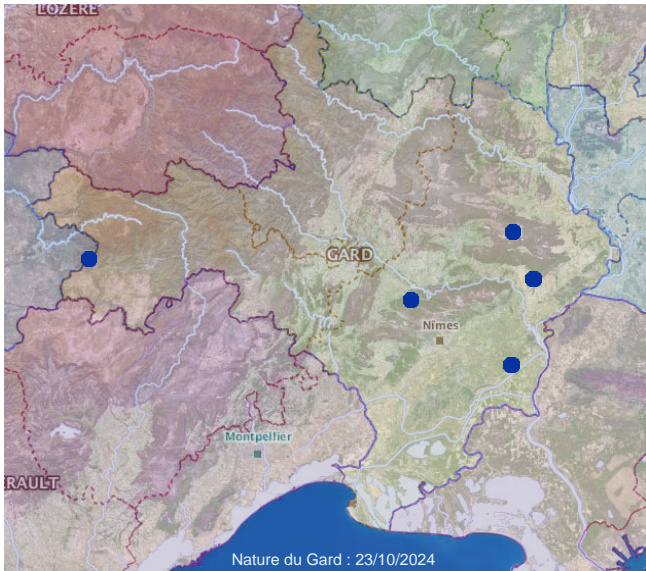

223 - *Halictus patellatus* Morawitz, 1873

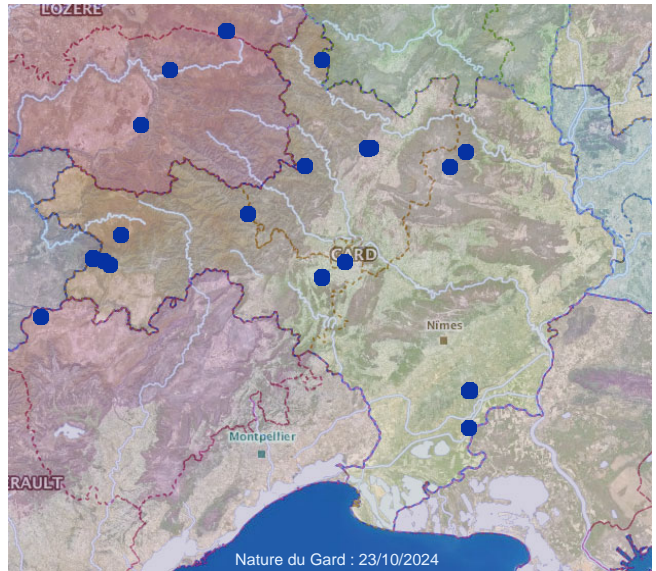

224 - *Halictus quadricinctus* (Fabricius, 1776)

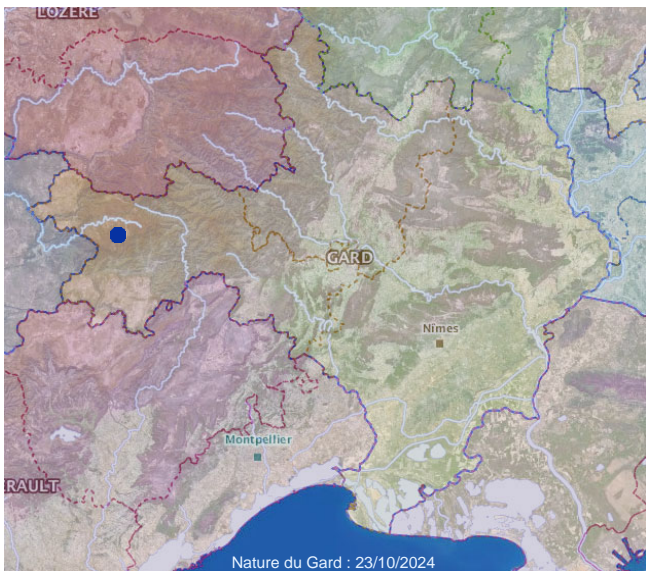

225 - *Halictus rubicundus* (Christ, 1791)

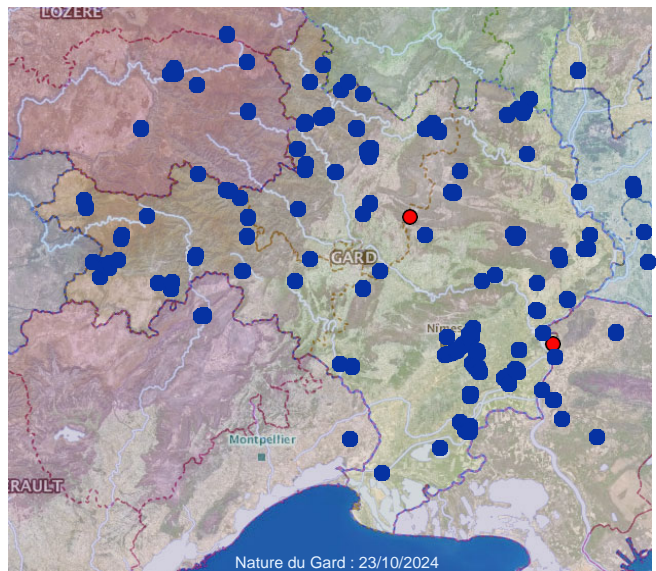

226 - *Halictus scabiosae* (Rossi, 1790)

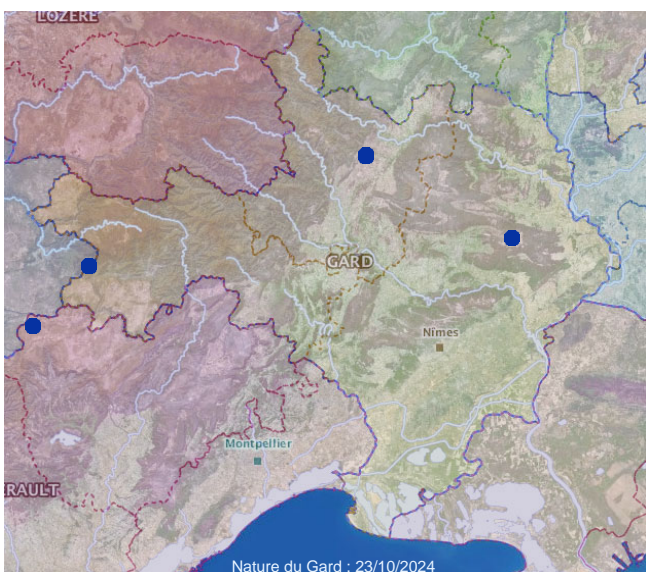

227 - *Halictus sexcinctus* (Fabricius, 1775)

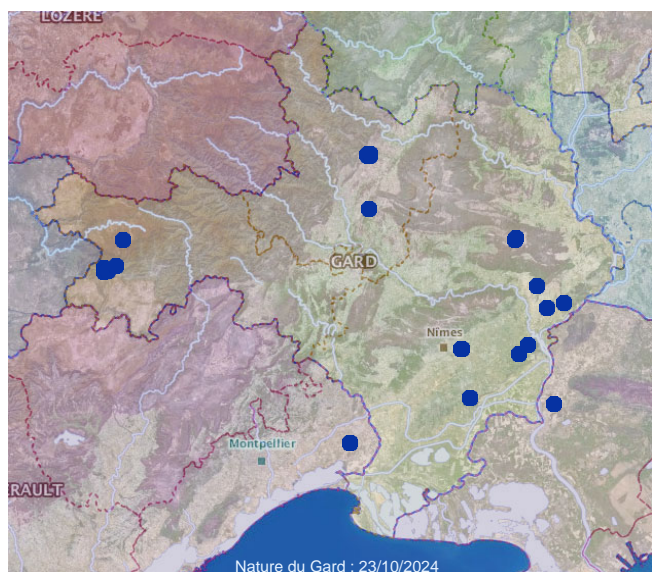

228 - *Halictus simplex* Blüthgen, 1923

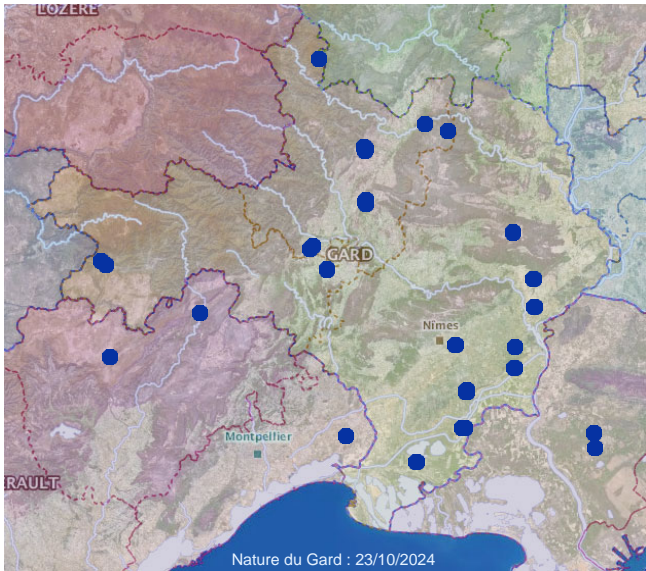

229 - *Heriades crenulata* Nylander, 1856

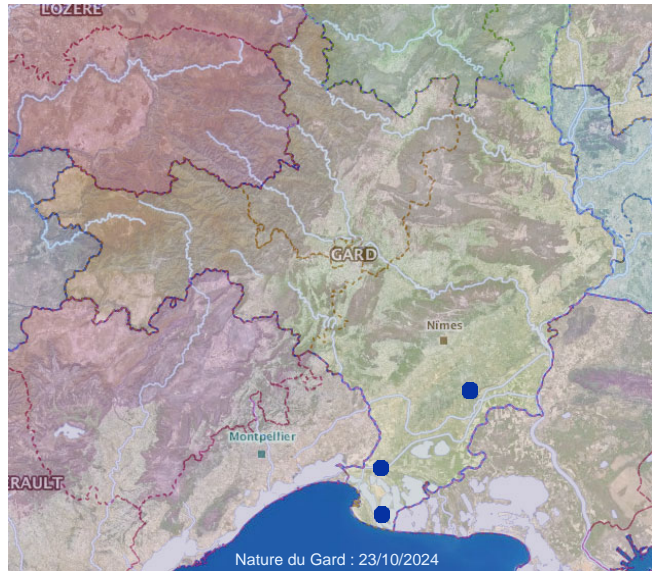

230 - *Heriades rubicola* Pérez, 1890

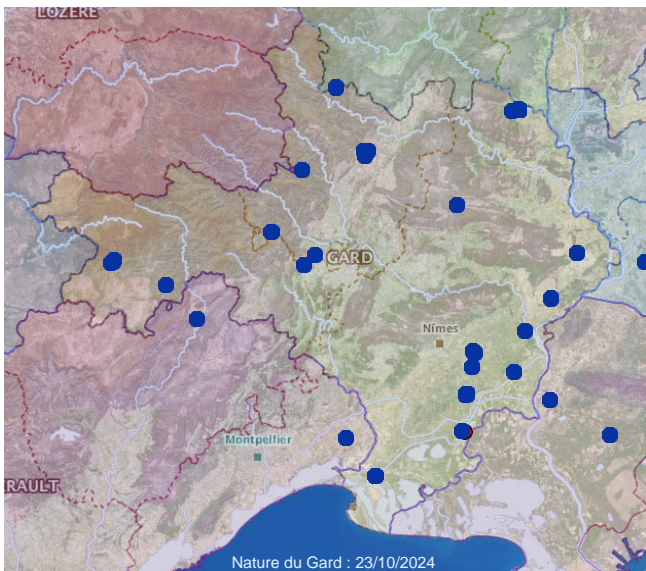

231 - *Heriades Spinola*, 1808

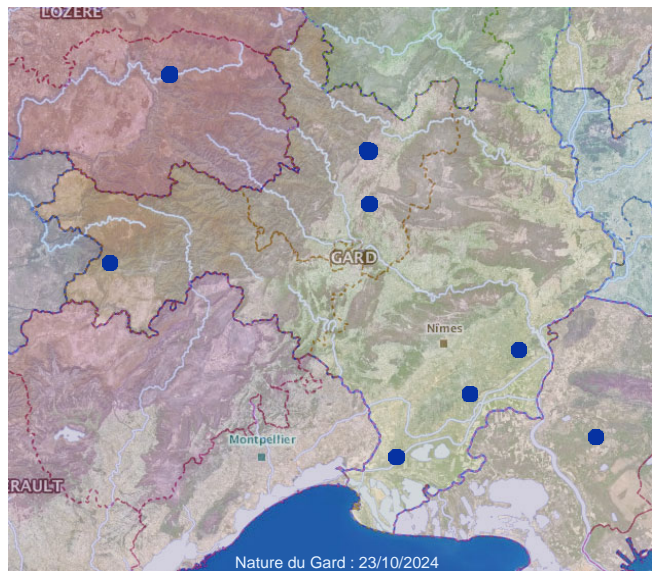

232 - *Heriades truncorum* (Linnaeus, 1758)

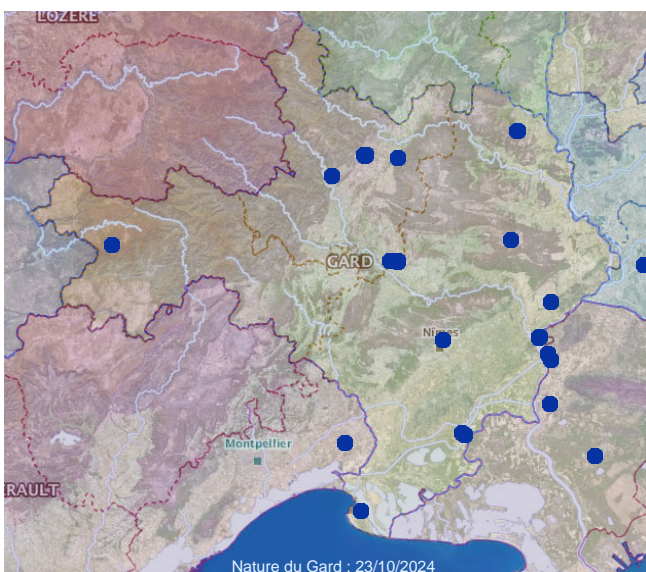

233 - *Hoplitis adunca* (Panzer, 1798)

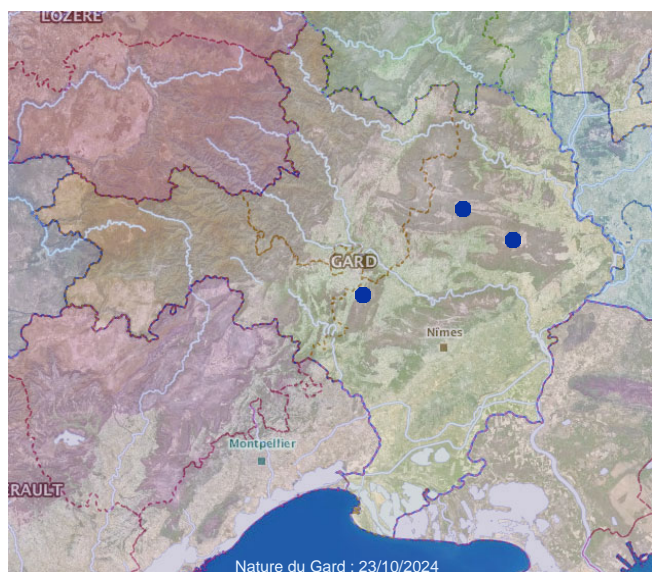

234 - *Hoplitis annulata* (Latreille, 1811)

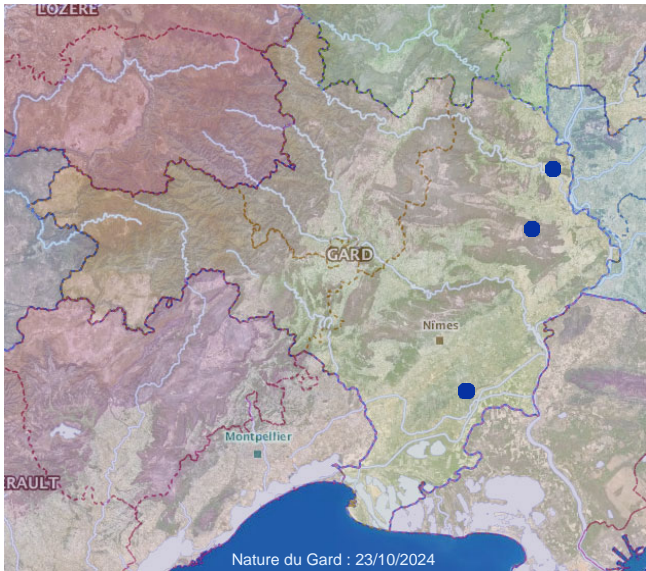

235 - *Hoplitis benoisti* (Alfken, 1935)

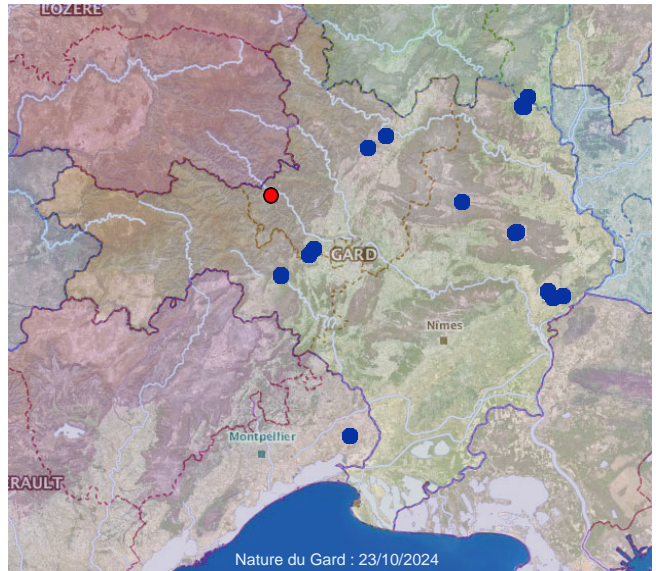

236 - *Hoplitis bisulca* (Gerstäcker, 1869)

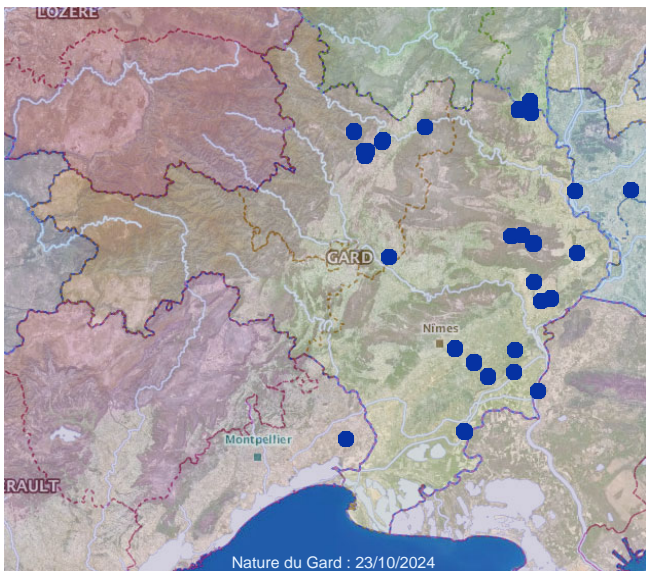

237 - *Hoplitis cristatula* (van der Zanden, 1990)

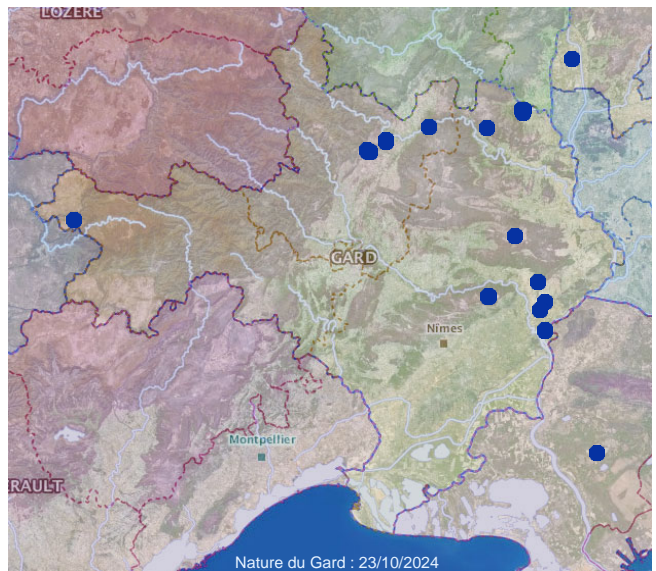

238 - *Hoplitis Klug*, 1807

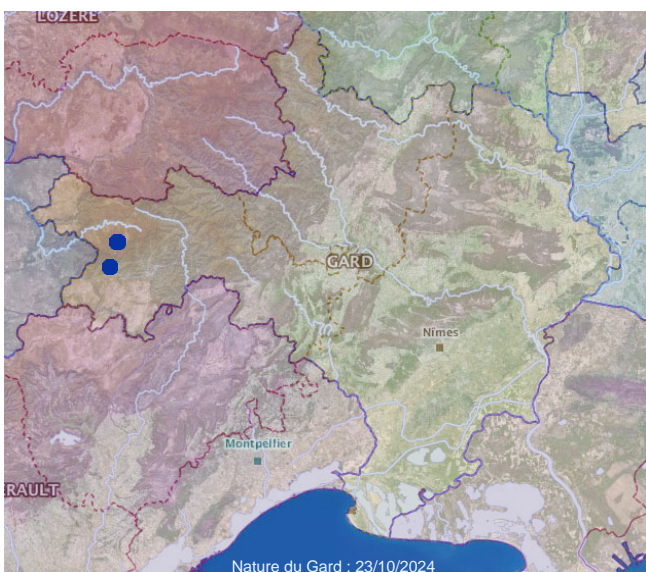

239 - *Hoplitis leucomelana* (Kirby, 1802)

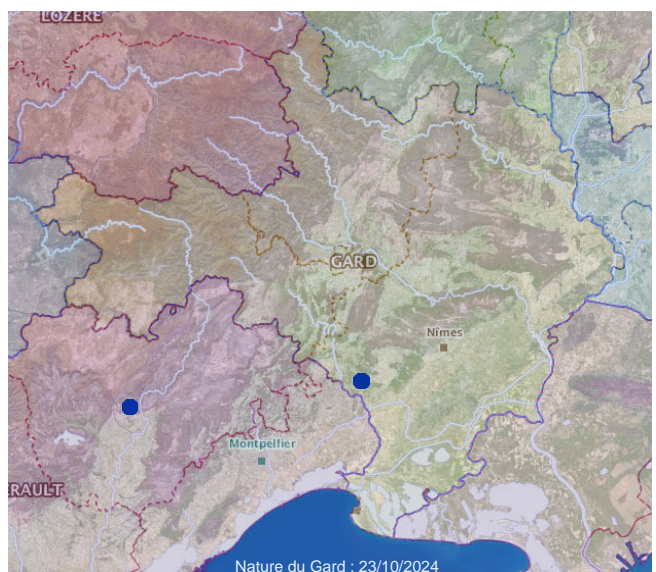

240 - *Hoplitis lithodora* Müller, 2012

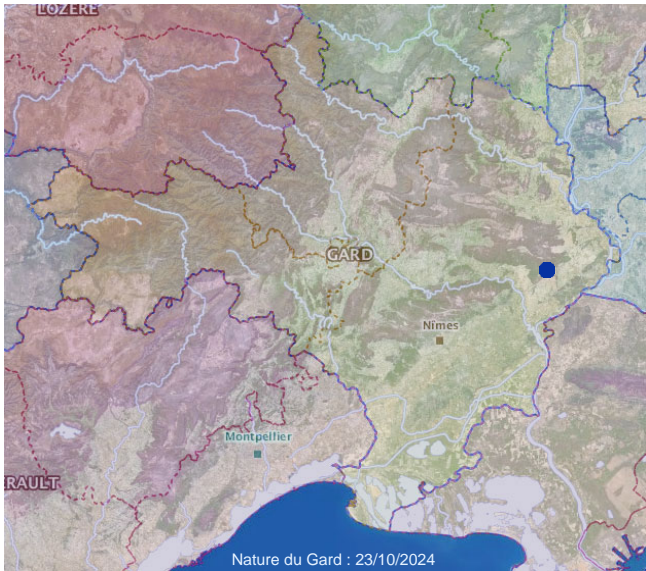

241 - *Hoplitis mucida* (Dours, 1873)

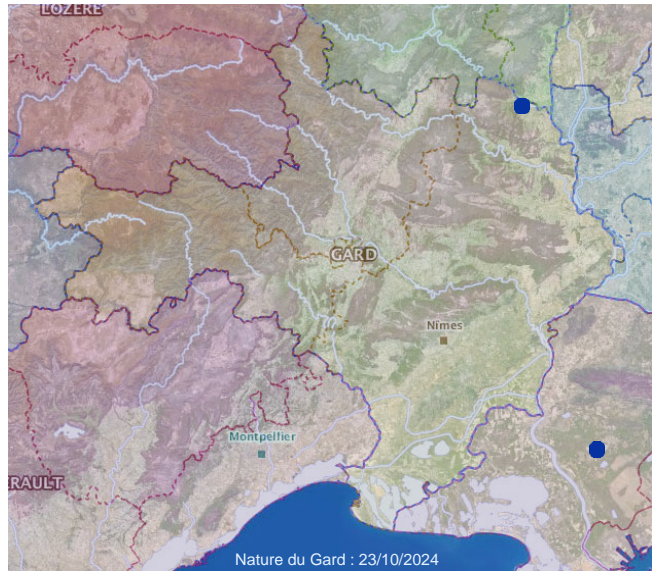

242 - *Hoplitis papaveris* (Latreille, 1799)

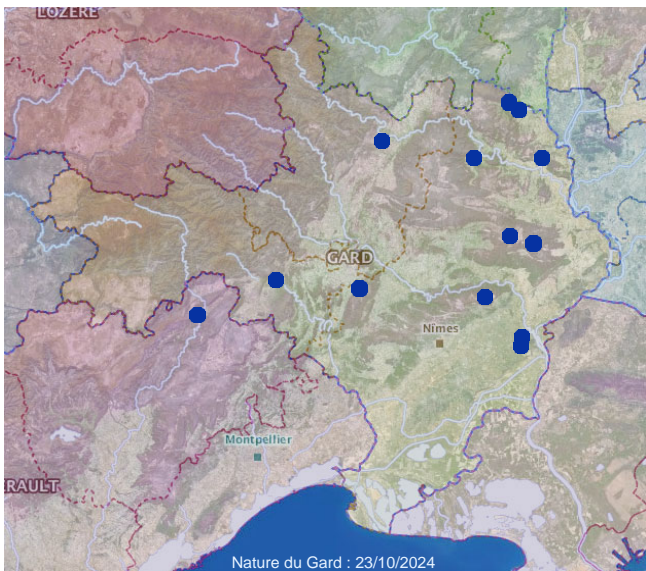

243 - *Hoplitis perezi* (Ferton, 1895)

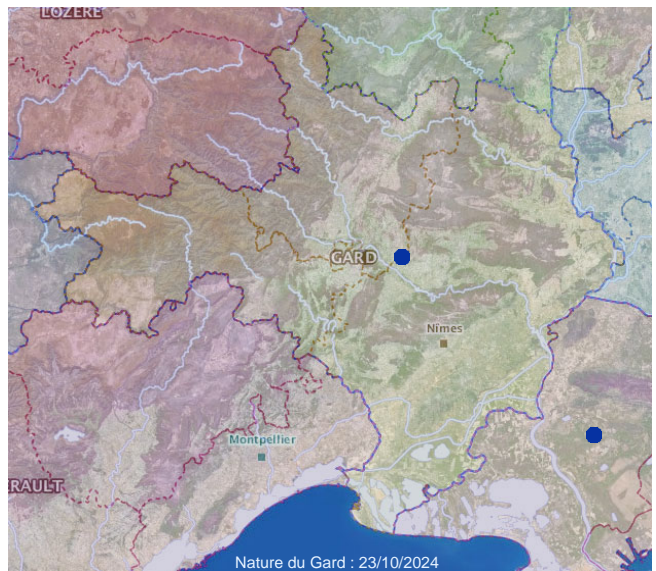

244 - *Hoplitis tridentata* (Dufour & Perris, 1840)

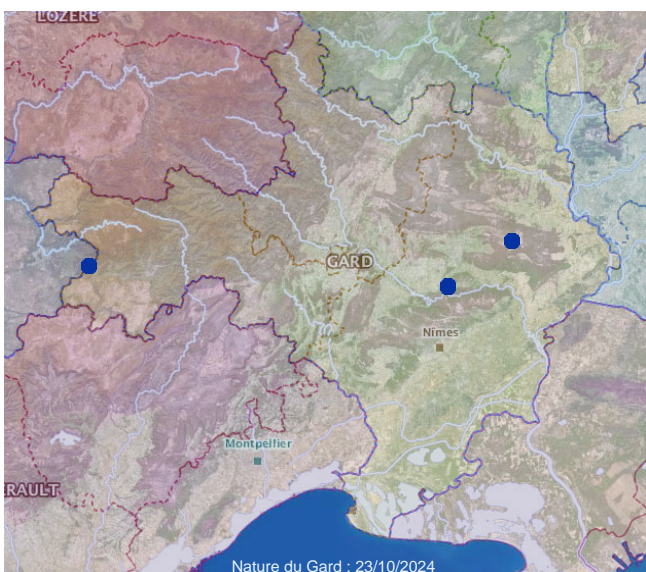

245 - *Hylaeus angustatus* (Schenck, 1861)

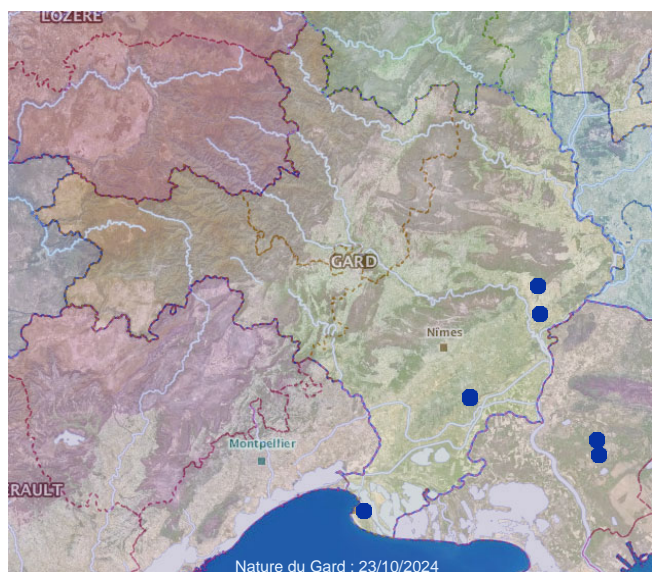

246 - *Hylaeus annularis* (Kirby, 1802)

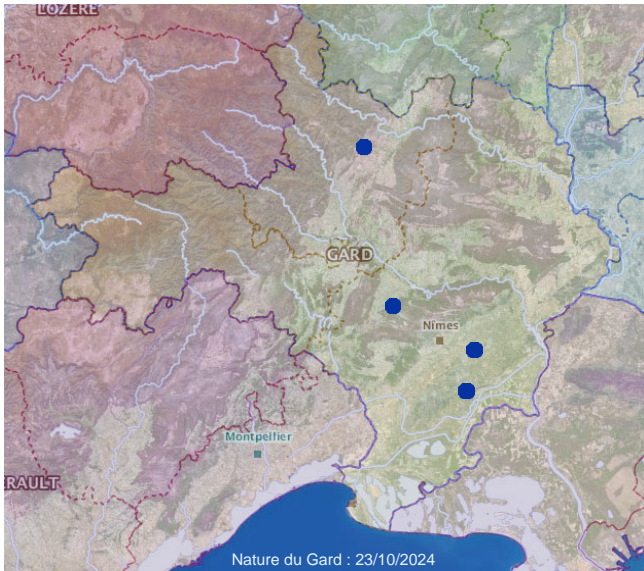

247 - *Hylaeus brevicornis* Nylander, 1852

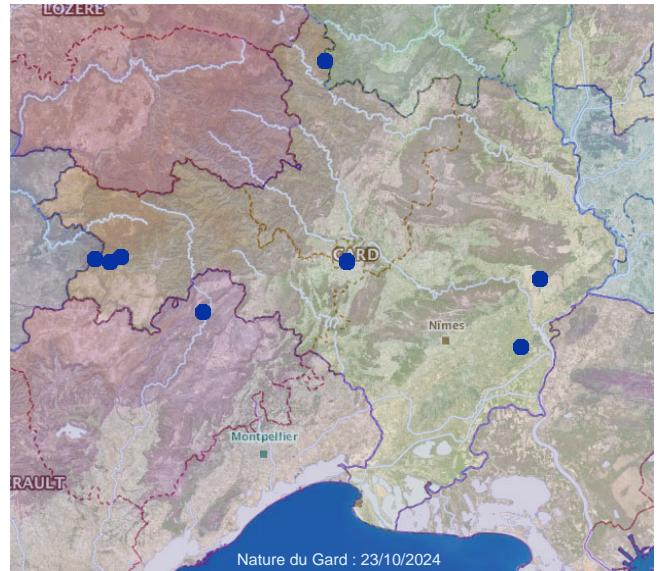

248 - *Hylaeus clypearis* (Schenck, 1853)

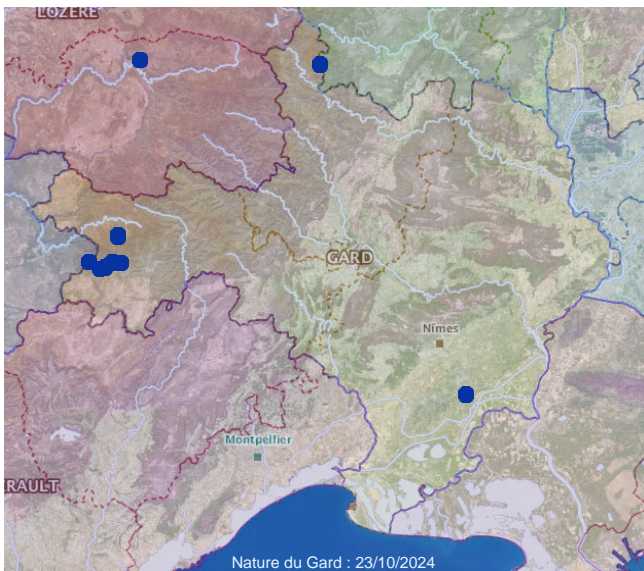

249 - *Hylaeus communis* Nylander, 1852

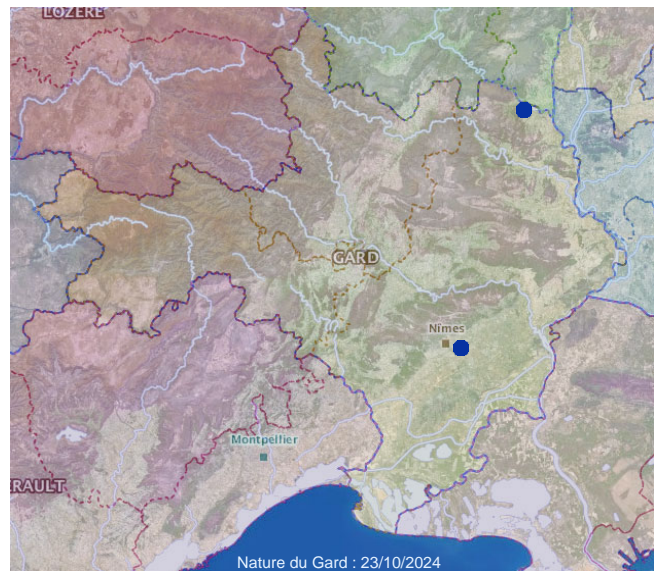

250 - *Hylaeus cornutus* Curtis, 1831

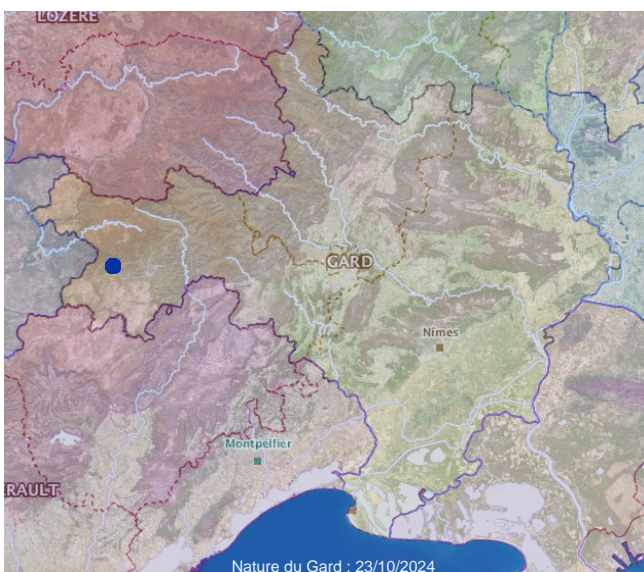

251 - *Hylaeus difformis* (Eversmann, 1852)

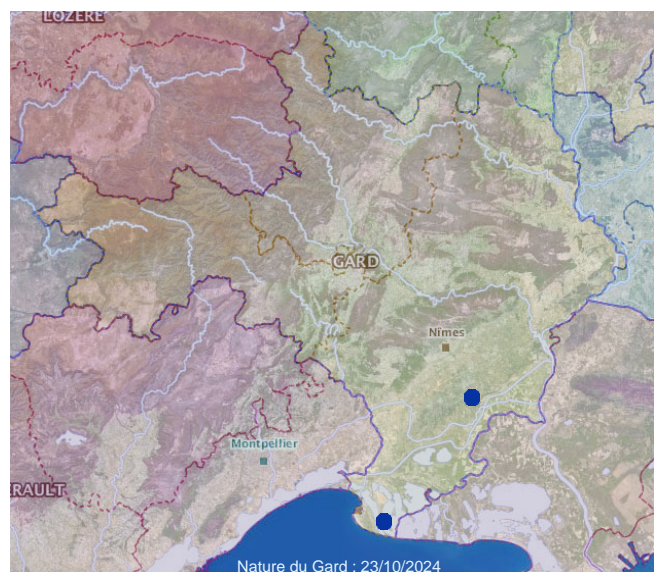

252 - *Hylaeus dilatatus* (Kirby, 1802)

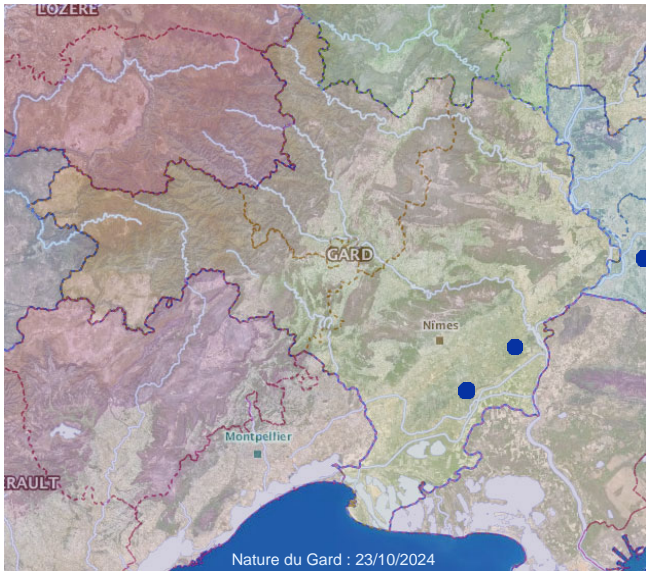

253 - *Hylaeus euryscapus* Förster, 1871

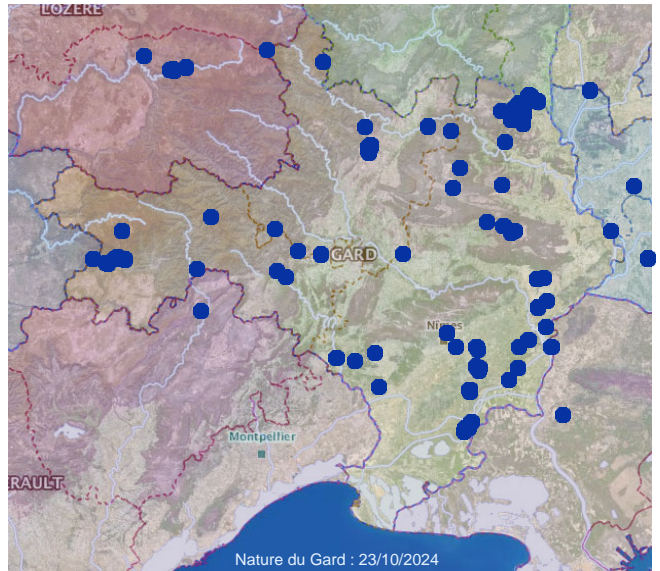

254 - *Hylaeus Fabricius*, 1793

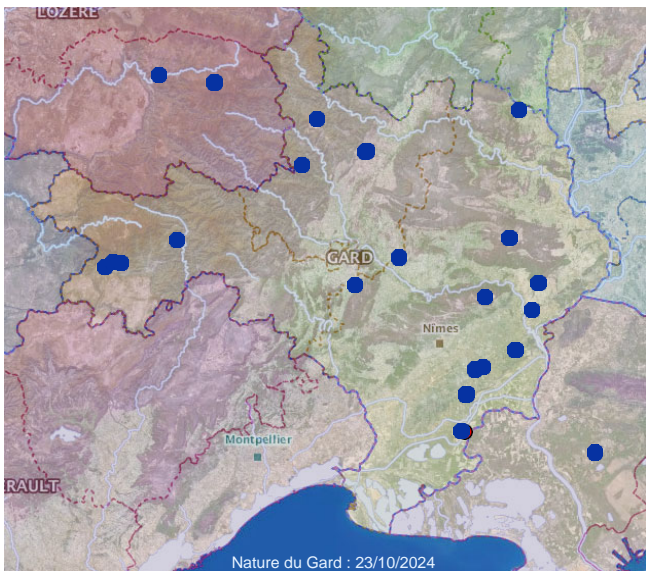

255 - *Hylaeus gibbus* Saunders, 1850

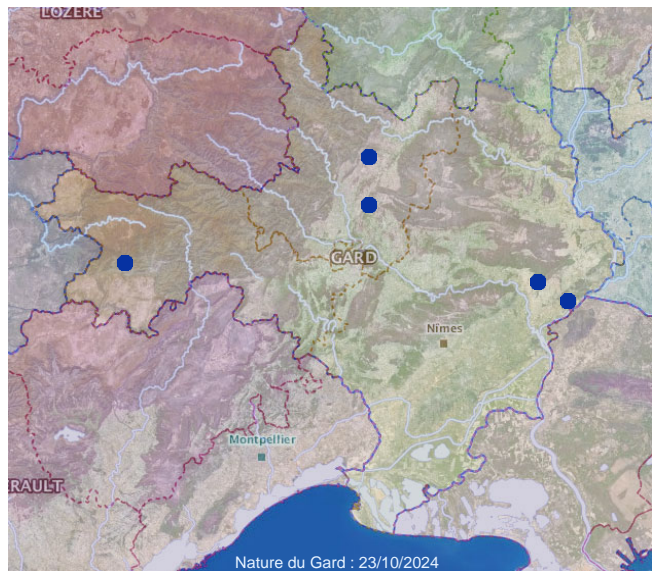

256 - *Hylaeus gredleri* Förster, 1871

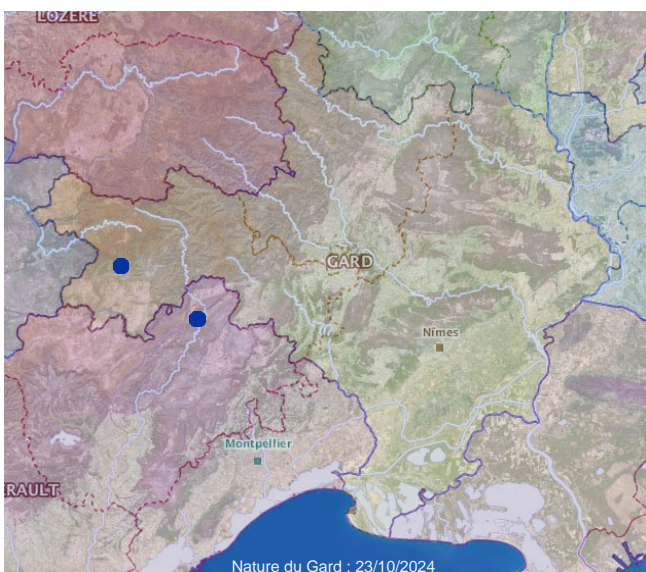

257 - *Hylaeus hyalinatus* Smith, 1842

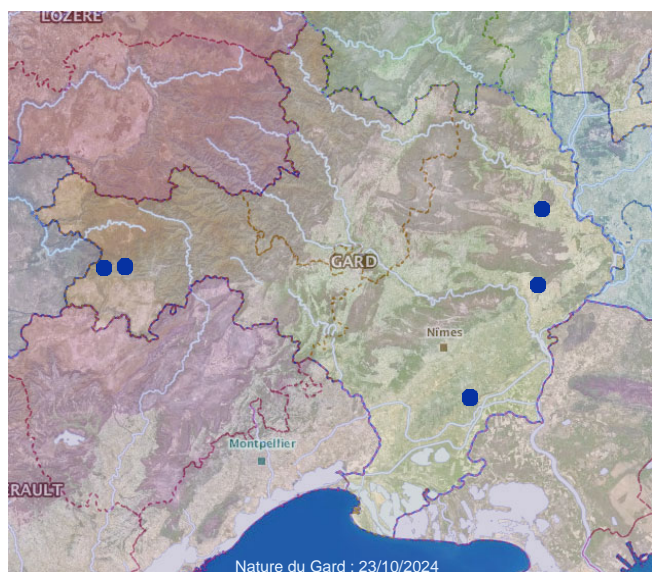

258 - *Hylaeus imparilis* Förster, 1871

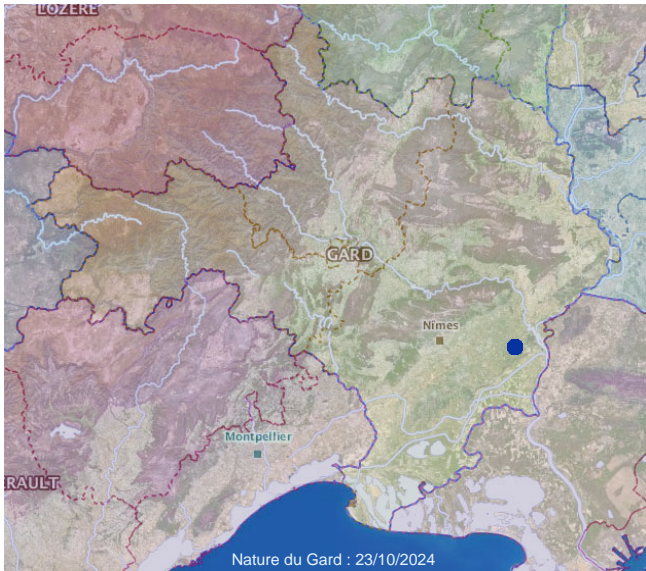

259 - *Hylaeus incongruus* Förster, 1871

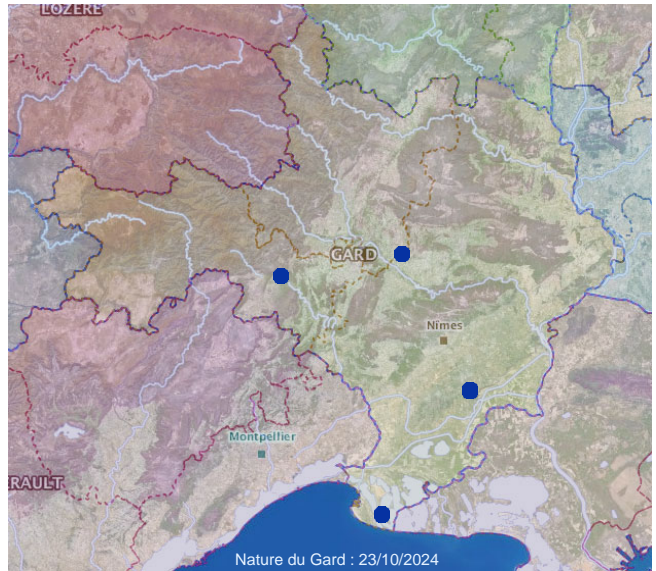

260 - *Hylaeus intermedius* Förster, 1871

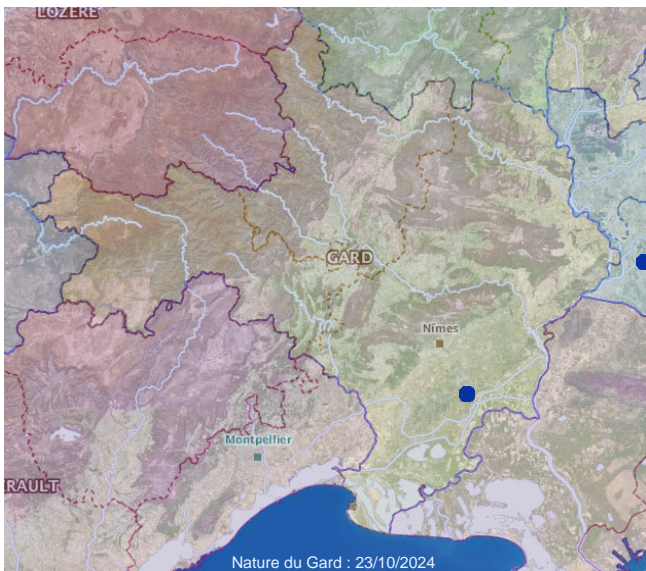

261 - *Hylaeus kahri* Förster, 1871

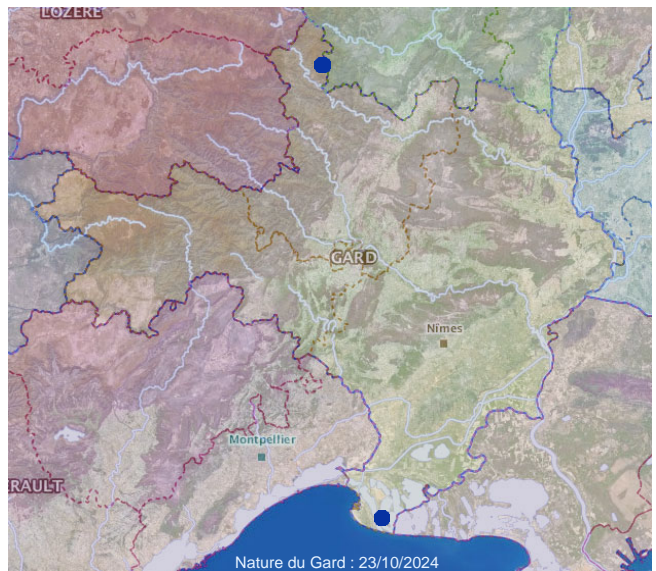

262 - *Hylaeus leptocephalus* (Morawitz, 1870)

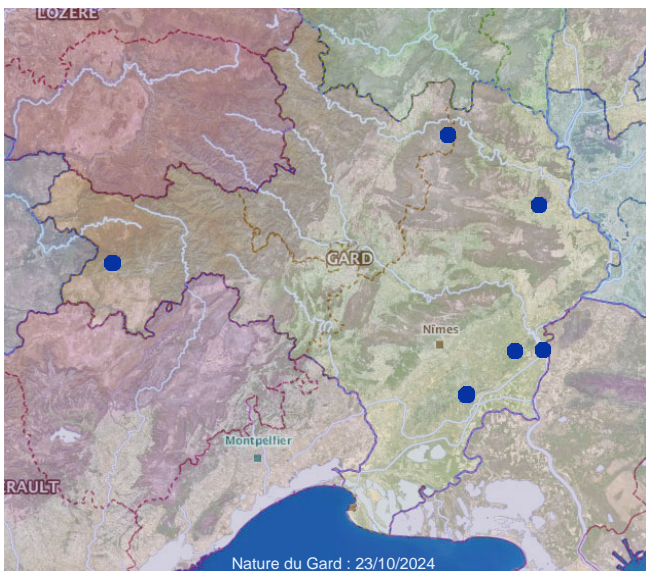

263 - *Hylaeus lineolatus* (Schenck, 1861)

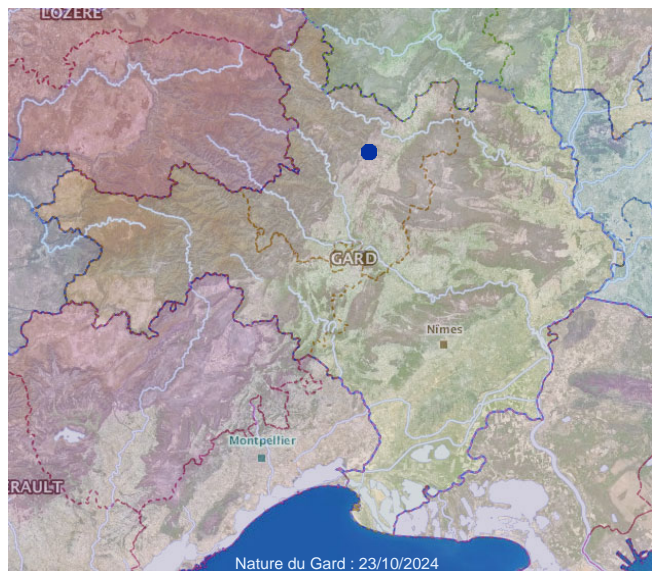

264 - *Hylaeus meridionalis* Förster, 1871

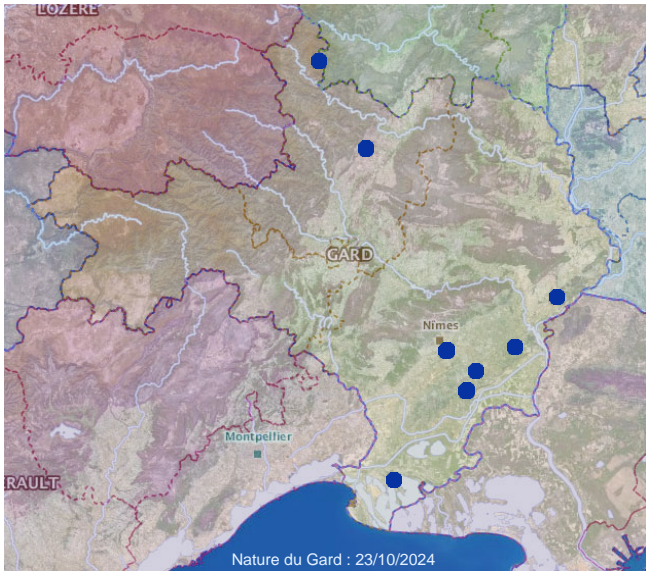

265 - *Hylaeus pictipes* Nylander, 1852

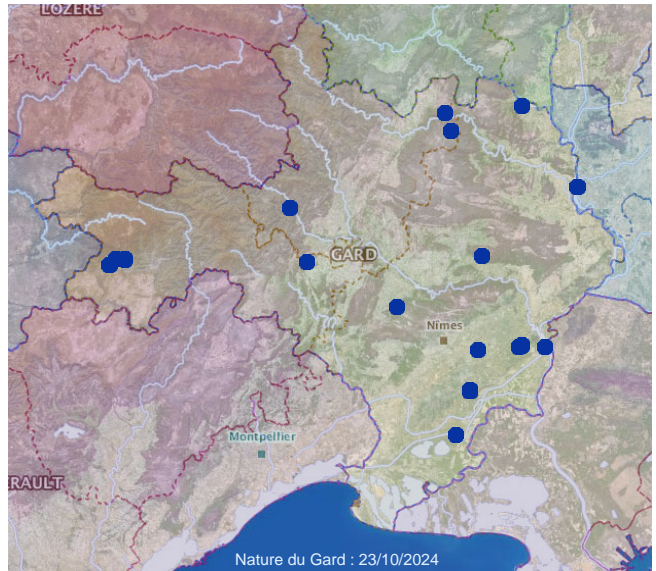

266 - *Hylaeus pictus* (Smith, 1853)

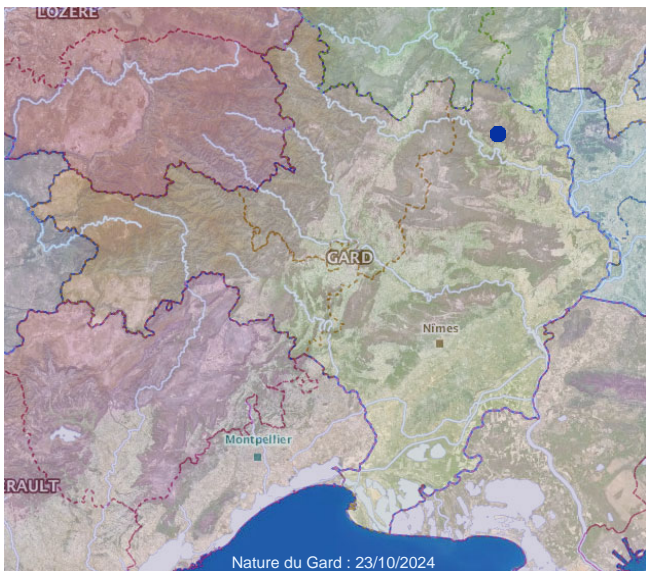

267 - *Hylaeus pilosulus* (Pérez, 1903)

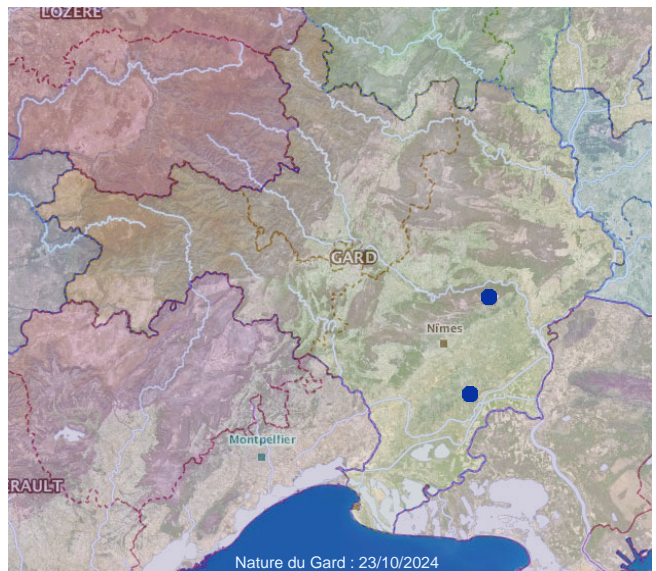

268 - *Hylaeus punctatus* (Brullé, 1832)



269 - *Hylaeus punctulatus* Smith, 1842



270 - *Hylaeus rinki* (Gorski, 1852)

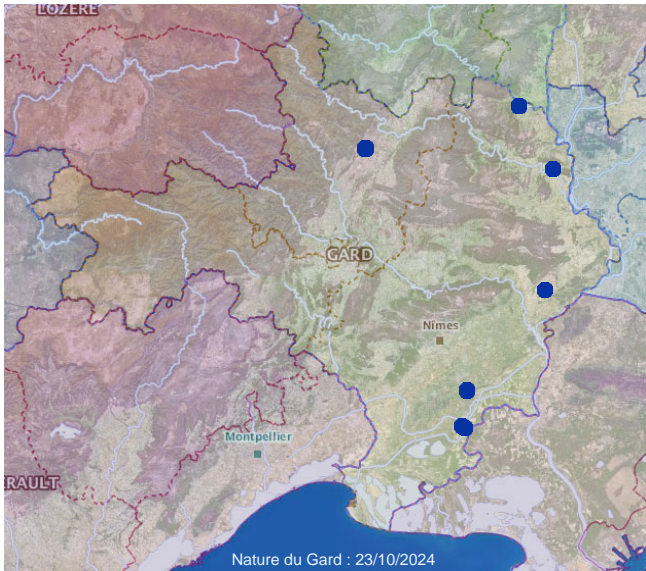

271 - *Hylaeus signatus* (Panzer, 1798)

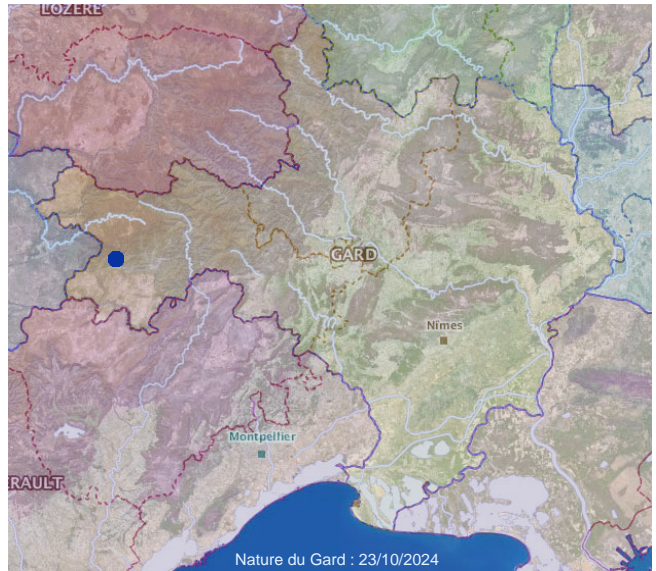

272 - *Hylaeus sinuatus* (Schenk, 1853)

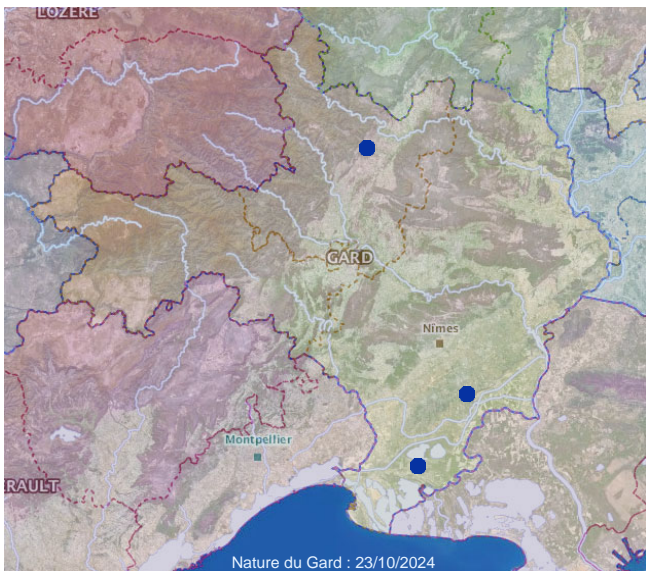

273 - *Hylaeus taeniolatus* Förster, 1871

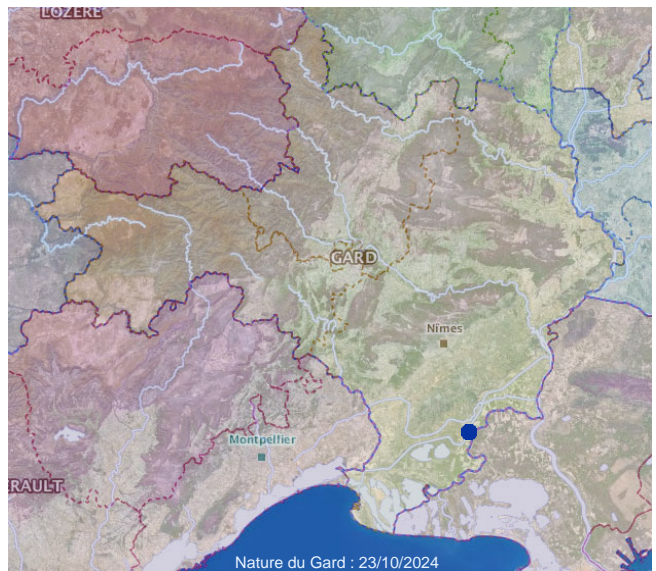

274 - *Hylaeus trinotatus* (Pérez, 1895)

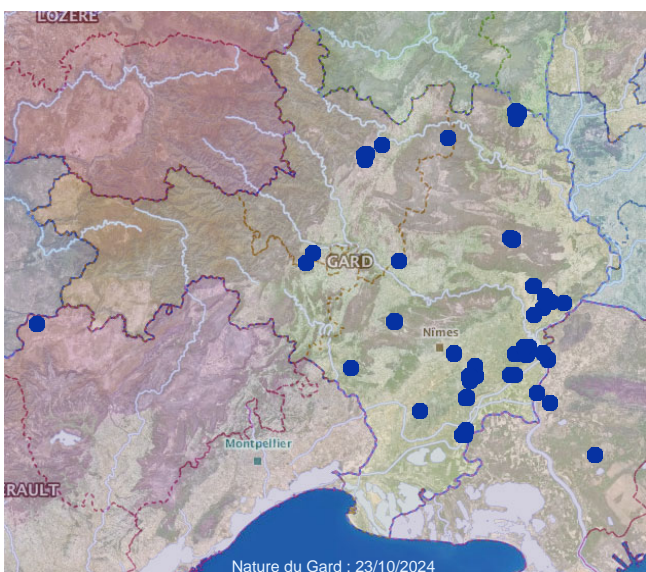

275 - *Hylaeus variegatus* (Fabricius, 1798)

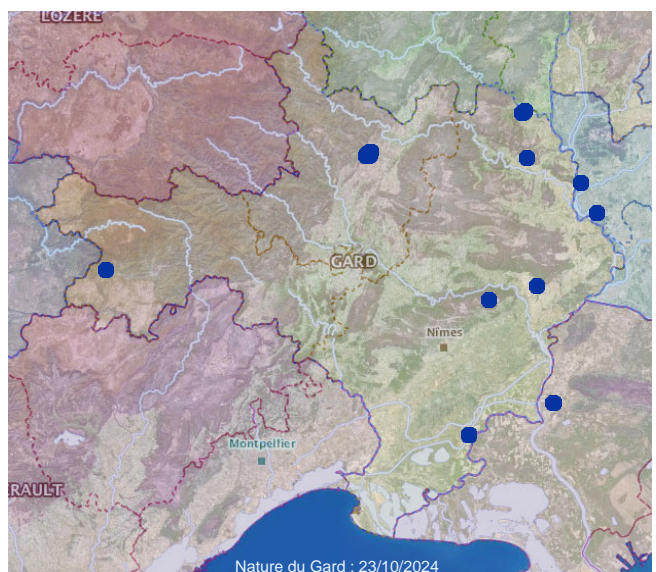

276 - *Icteranthidium grohmanni* (Spinola, 1838)



277 - *Icteranthidium Michener*, 1948

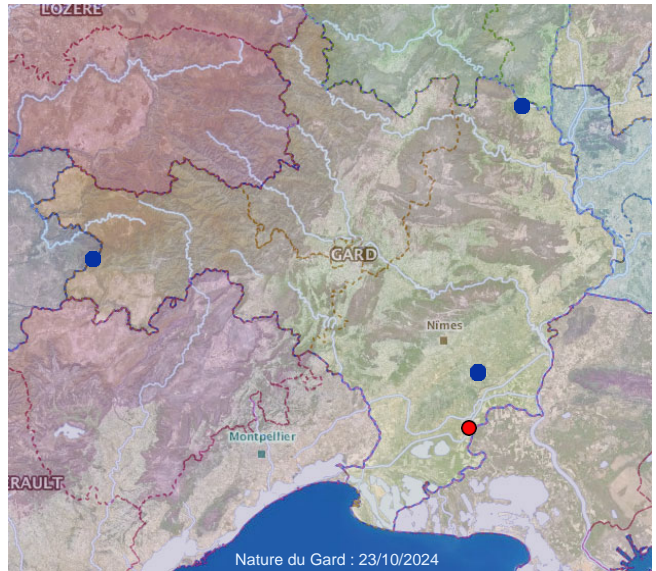

278 - *Lasioglossum albipes* (Fabricius, 1781)

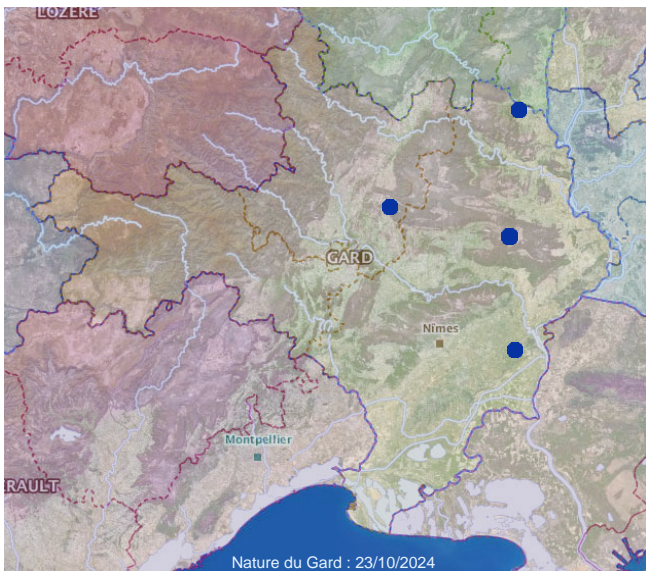

279 - *Lasioglossum albocinctum* (Lucas, 1849)

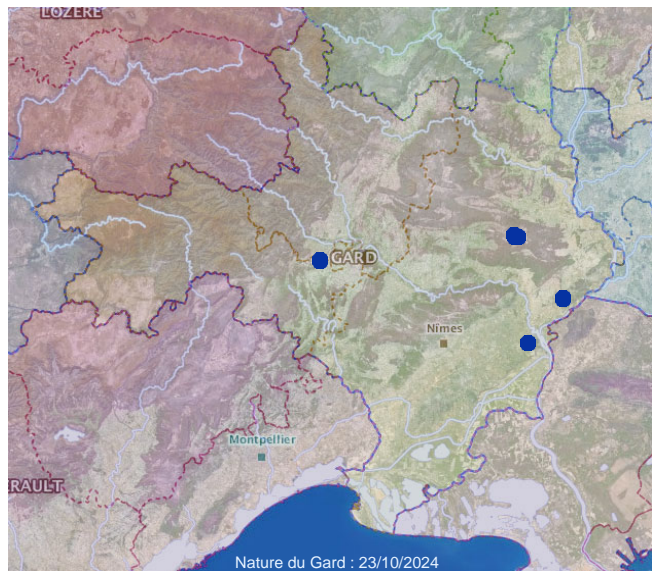

280 - *Lasioglossum bimaculatum* (Dours, 1872)

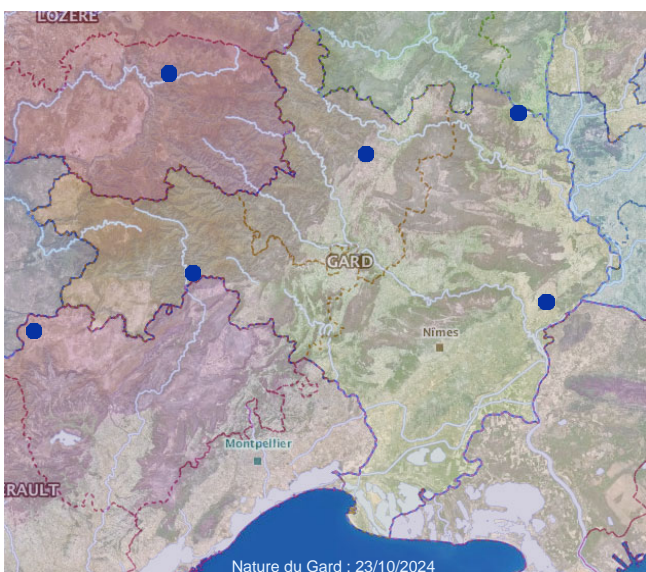

281 - *Lasioglossum calceatum* (Scopoli, 1763)

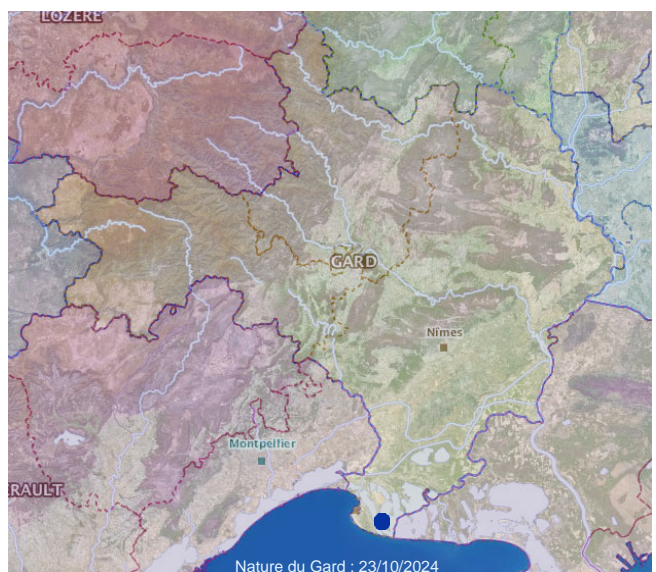

282 - *Lasioglossum callizonium* (Pérez, 1896)

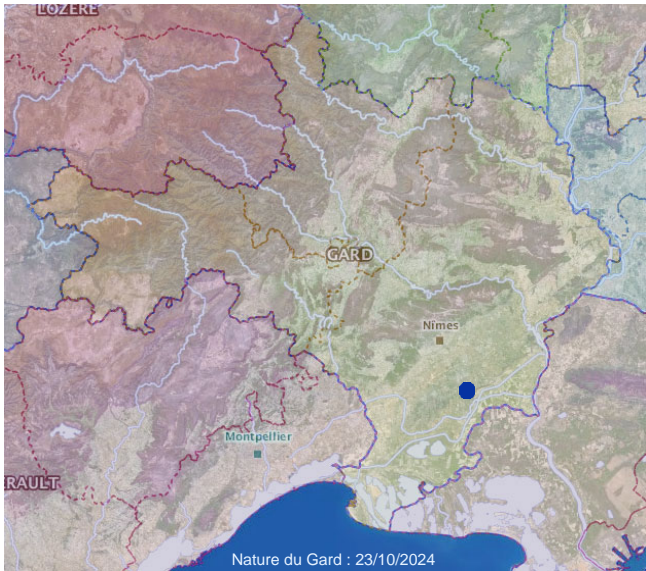

283 - *Lasioglossum clypeare* (Schenck, 1853)

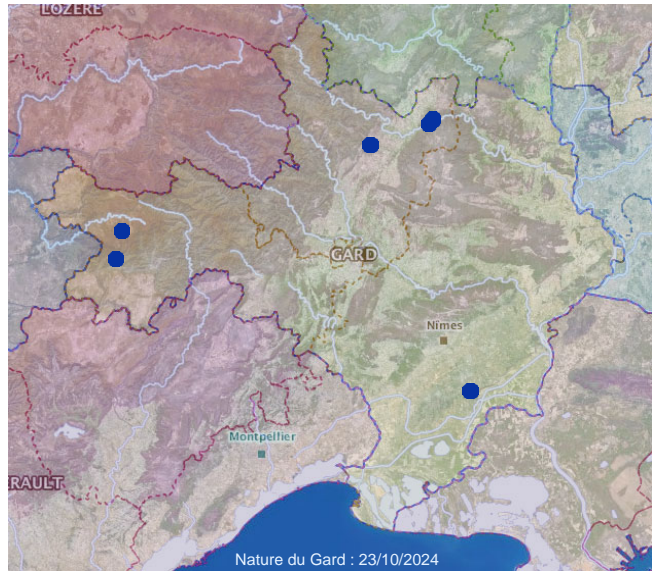

284 - *Lasioglossum costulatum* (Kriechbaumer, 1873)

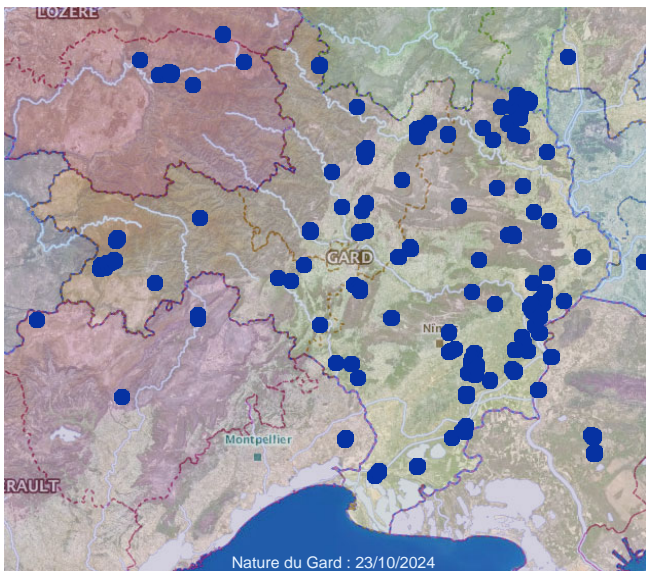

285 - *Lasioglossum Curtis*, 1833

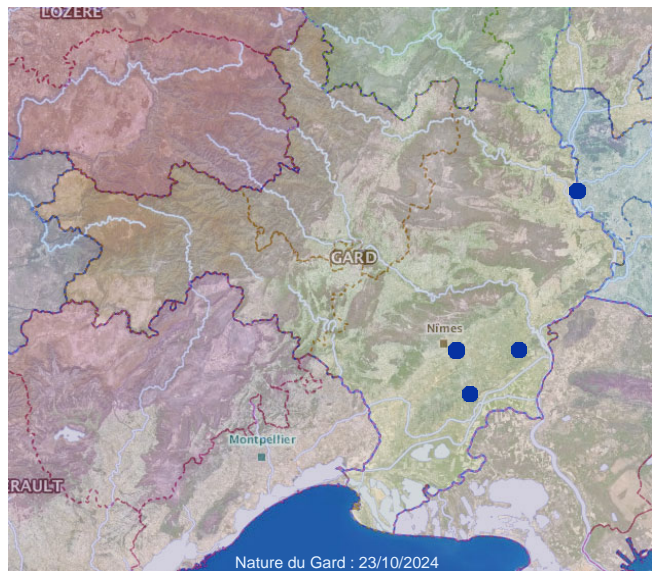

286 - *Lasioglossum discus discus* (Smith, 1853)

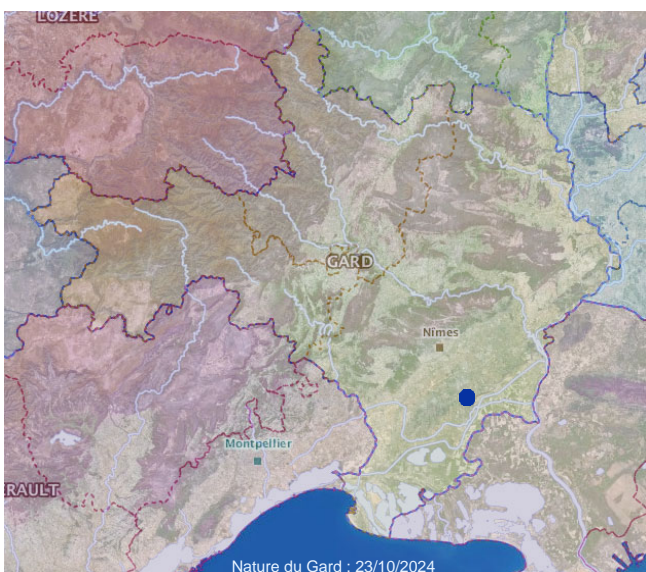

287 - *Lasioglossum discus fertoni* (Vachal, 1895)

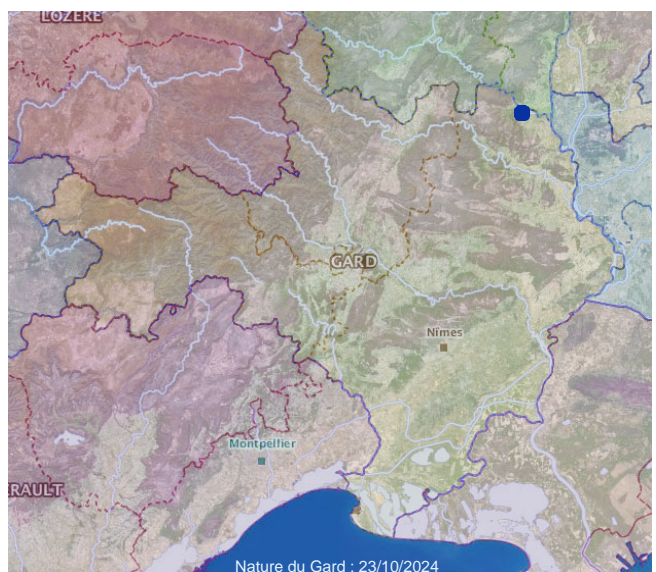

288 - *Lasioglossum elegans* (Lepelletier, 1841)

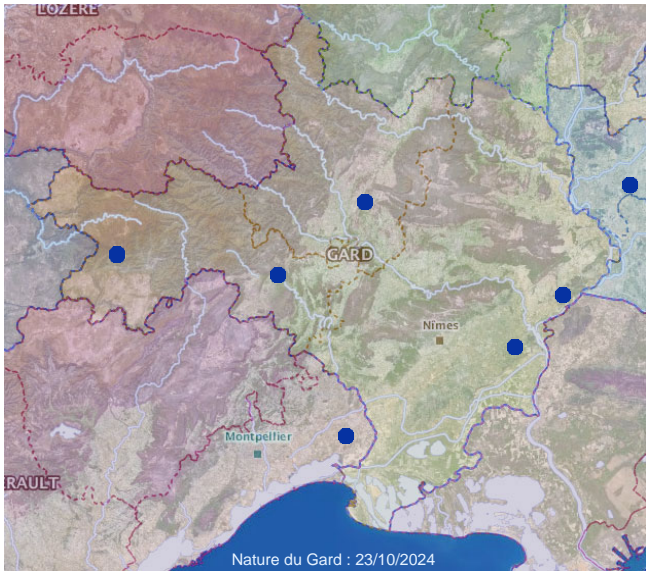

289 - *Lasioglossum glabriusculum* (Morawitz, 1872)

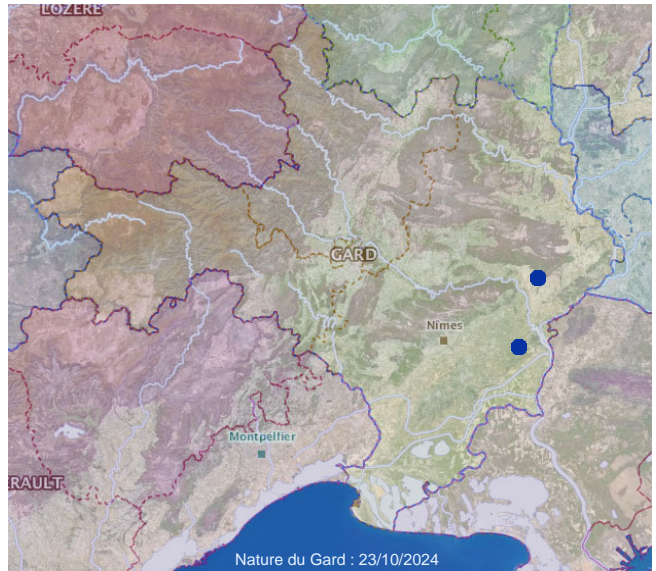

290 - *Lasioglossum griseolum* (Morawitz, 1872)

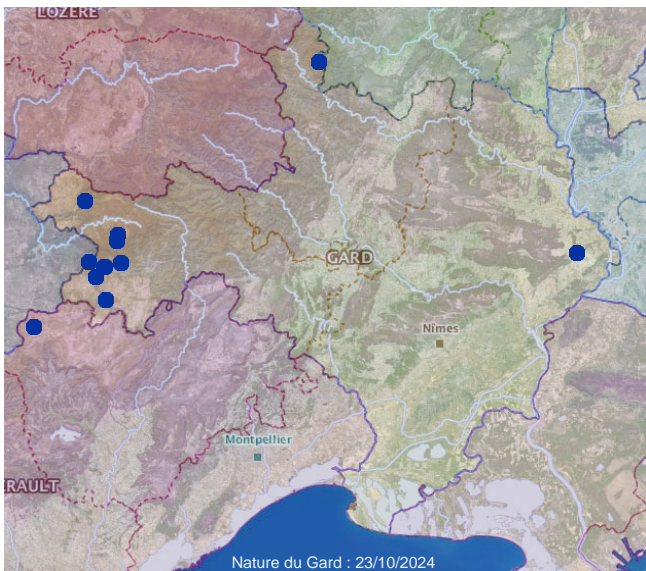

291 - *Lasioglossum interruptum* (Panzer, 1798)

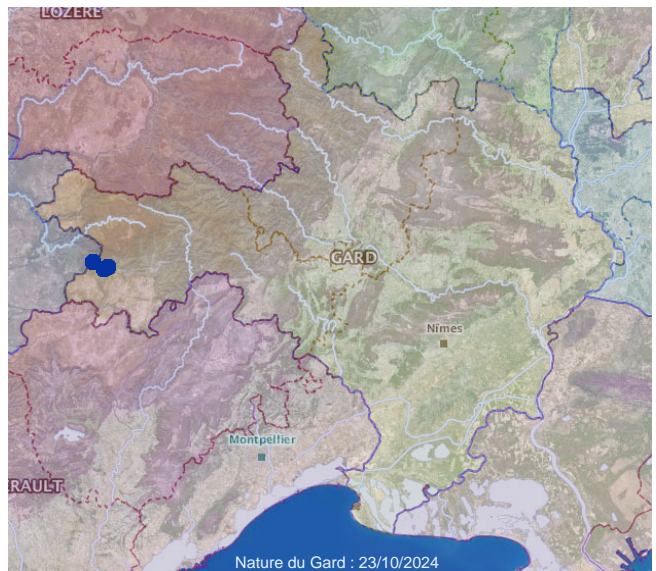

292 - *Lasioglossum laevigatum* (Kirby, 1802)

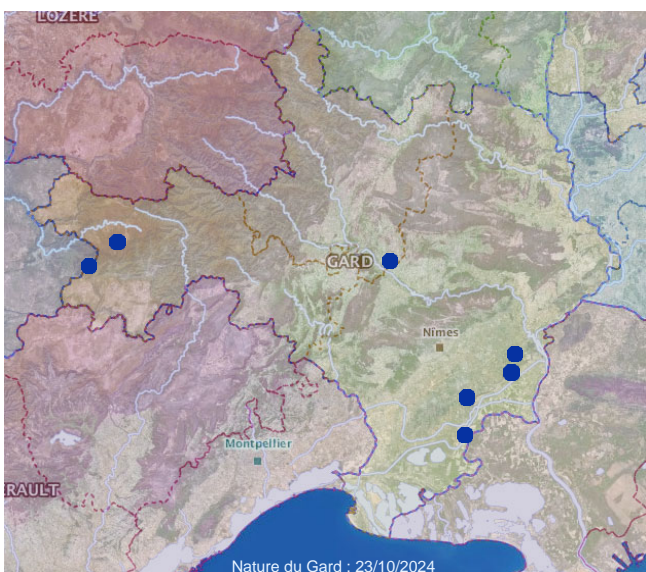

293 - *Lasioglossum leucozonium* (Schrank, 1781)

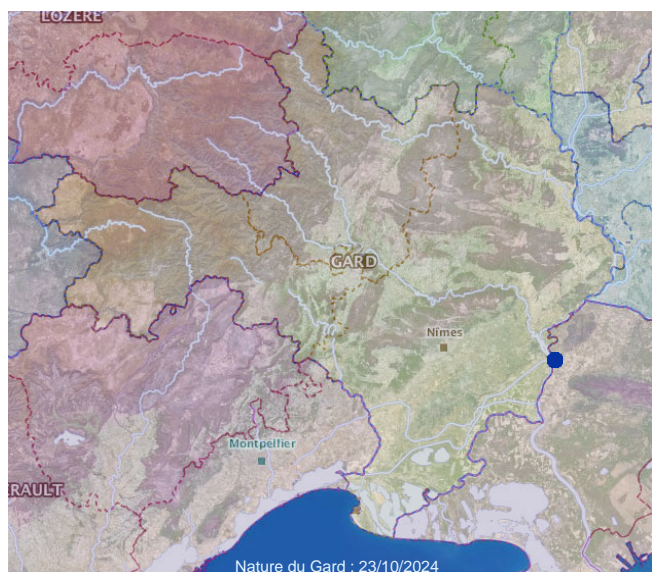

294 - *Lasioglossum limbellum* (Morawitz, 1876)

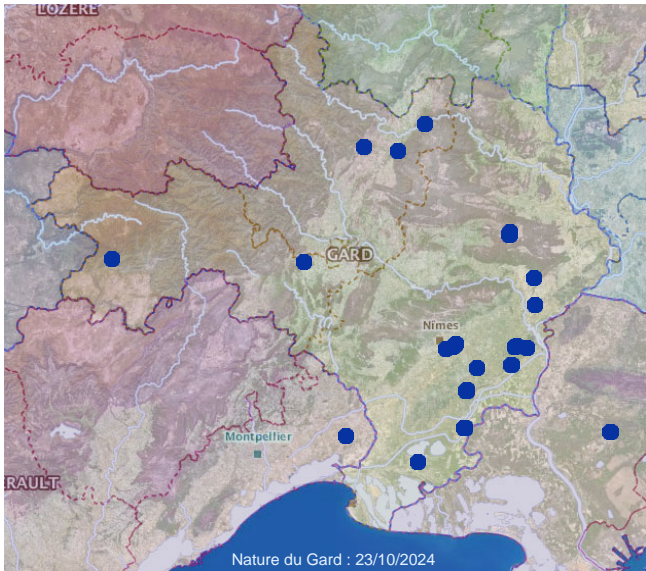

295 - *Lasioglossum malachurum* (Kirby, 1802)

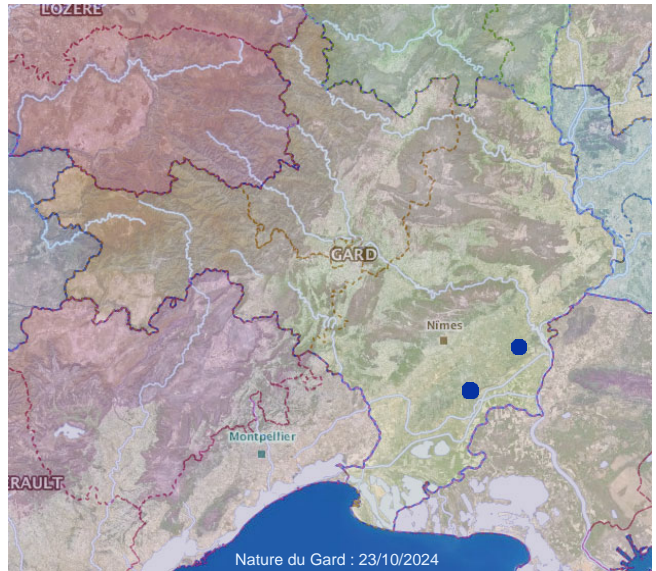

296 - *Lasioglossum medinaï* (Vachal, 1895)

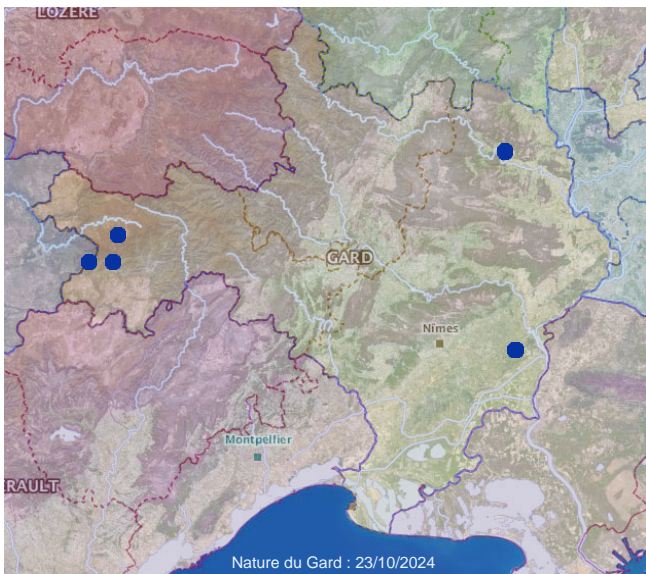

297 - *Lasioglossum mediterraneum* (Blüthgen, 1926)

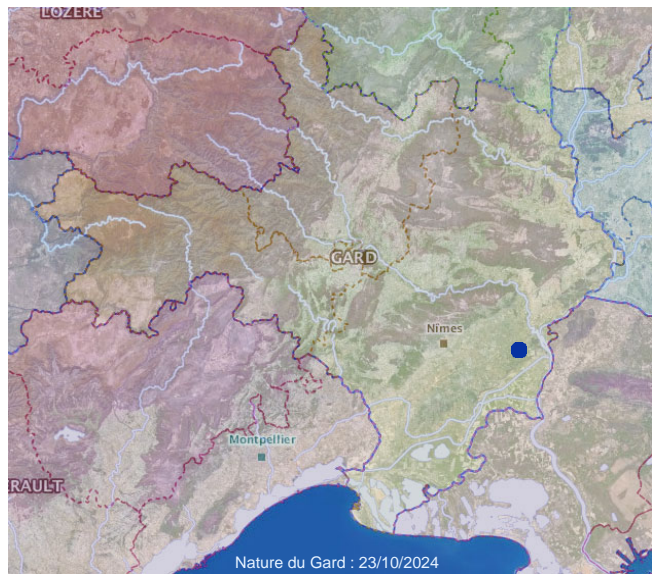

298 - *Lasioglossum minutissimum* (Kirby, 1802)

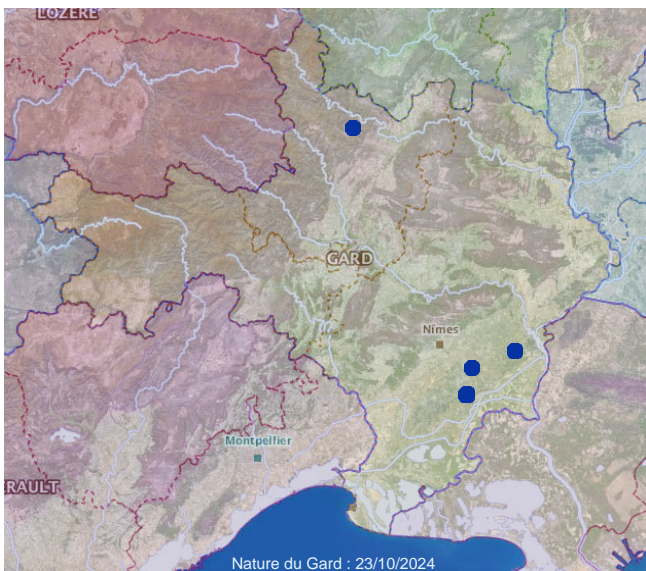

299 - *Lasioglossum morio* (Fabricius, 1793)

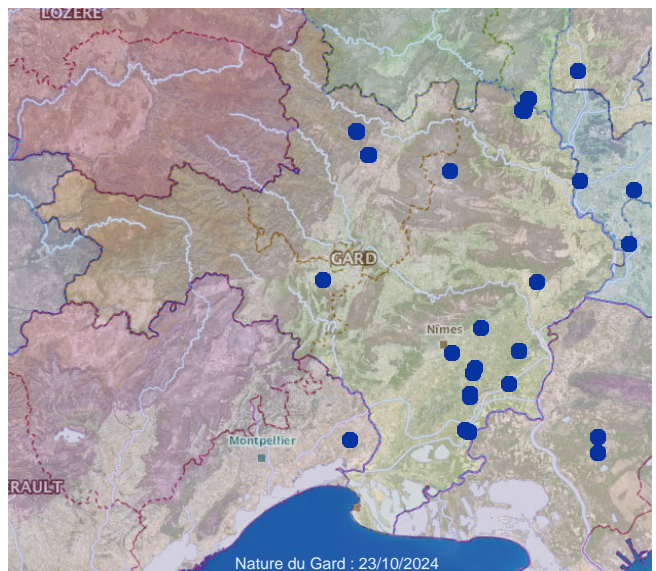

300 - *Lasioglossum nigripes* (Lepelletier, 1841)

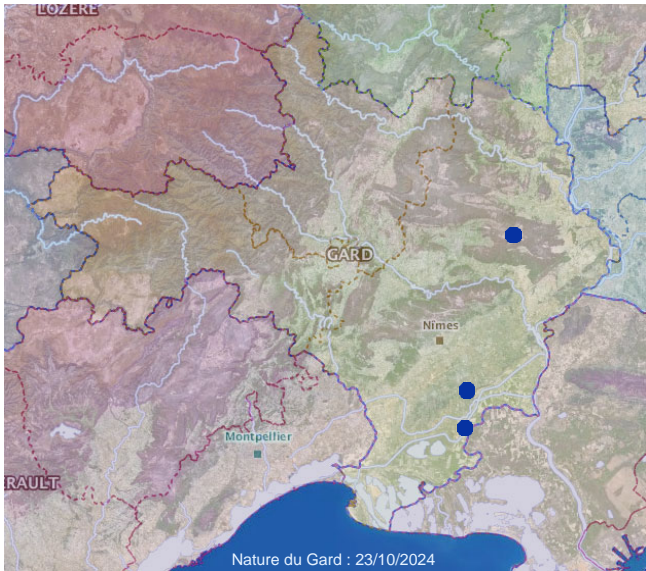

301 - *Lasioglossum pallens* (Brullé, 1832)

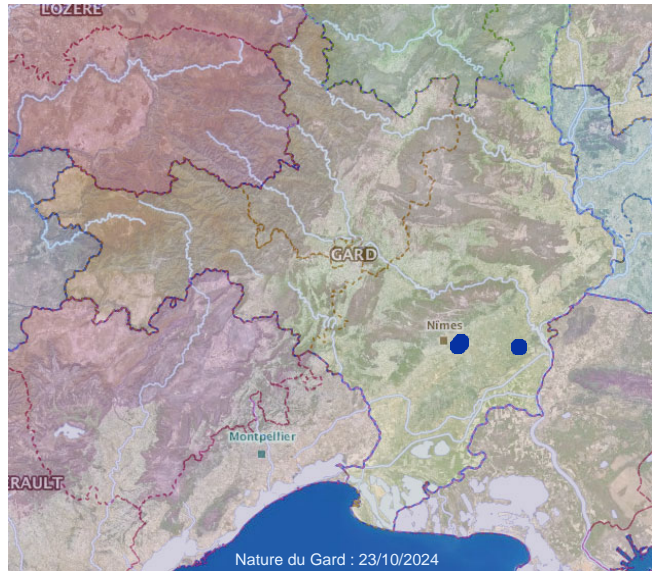

302 - *Lasioglossum pauperatum* (Brullé, 1832)

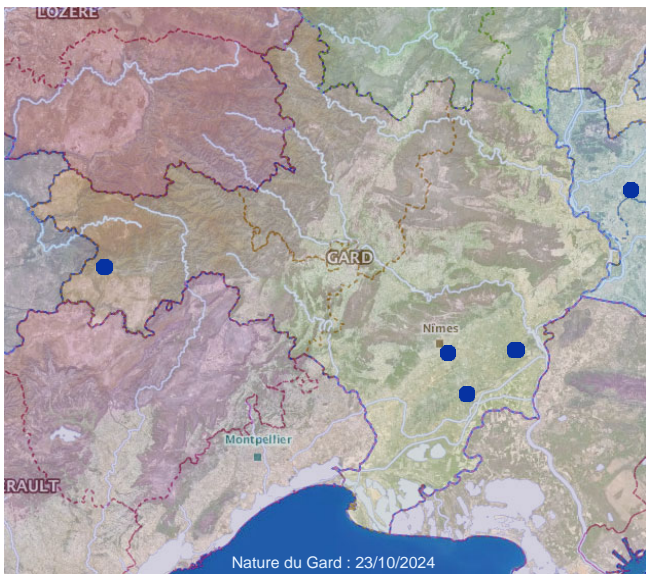

303 - *Lasioglossum pauxillum* (Schenck, 1853)

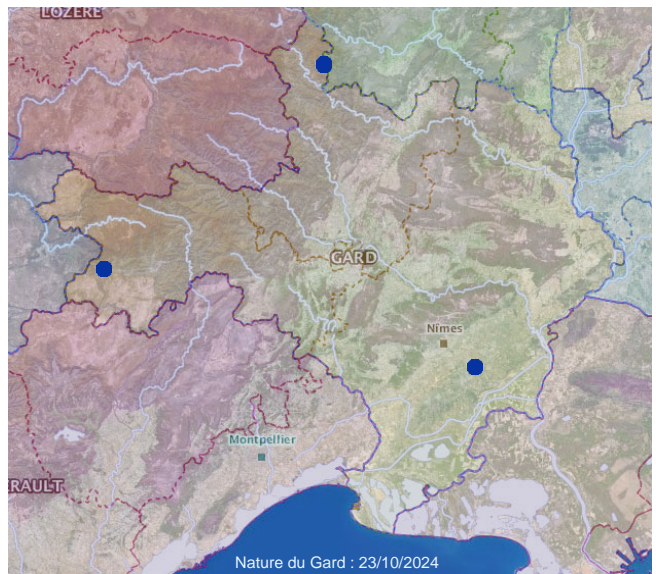

304 - *Lasioglossum politum* (Schenck, 1853)

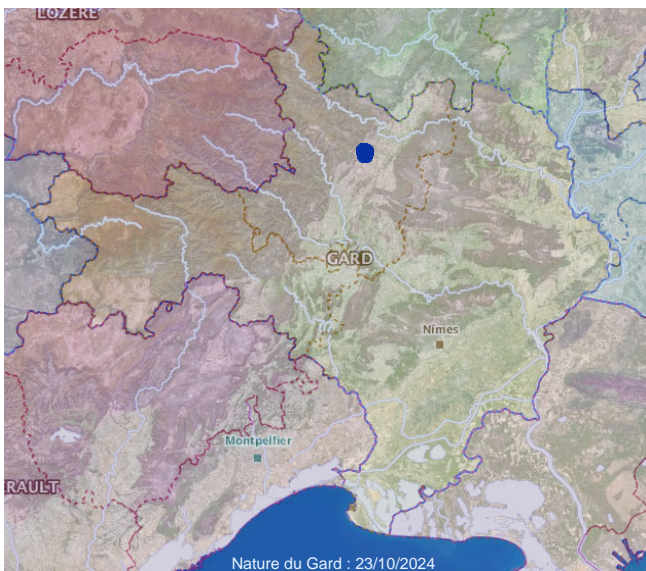

305 - *Lasioglossum punctatissimum* (Schenck, 1853)

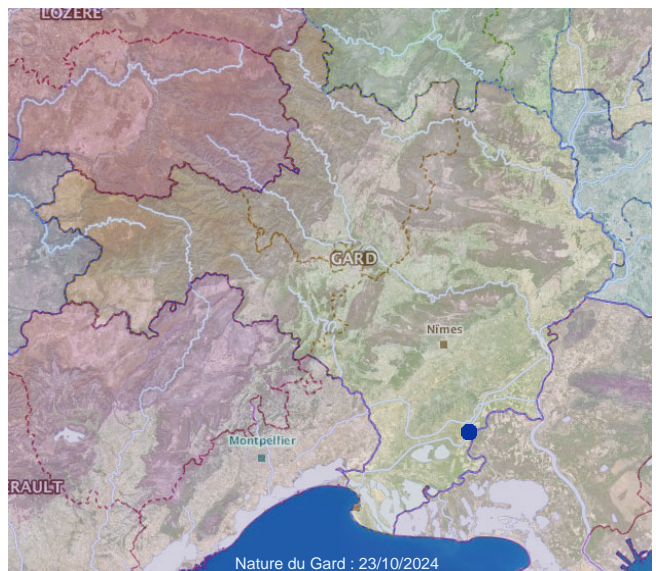

306 - *Lasioglossum puncticolle* (Morawitz, 1872)

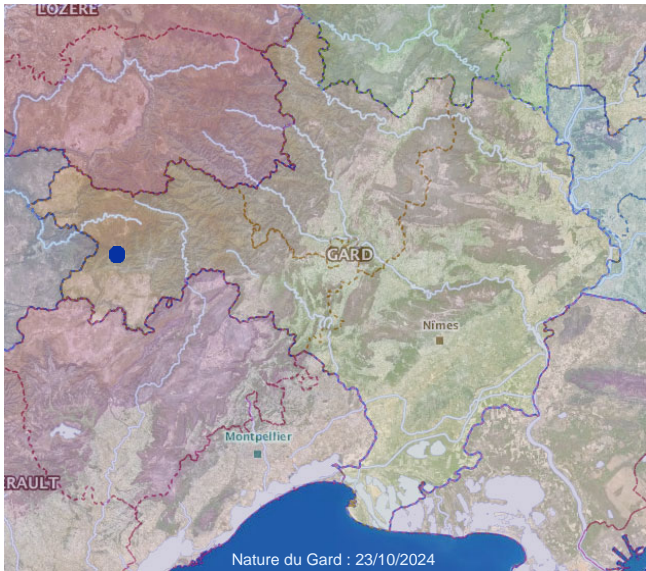

307 - *Lasioglossum pygmaeum* (Schenck, 1853)

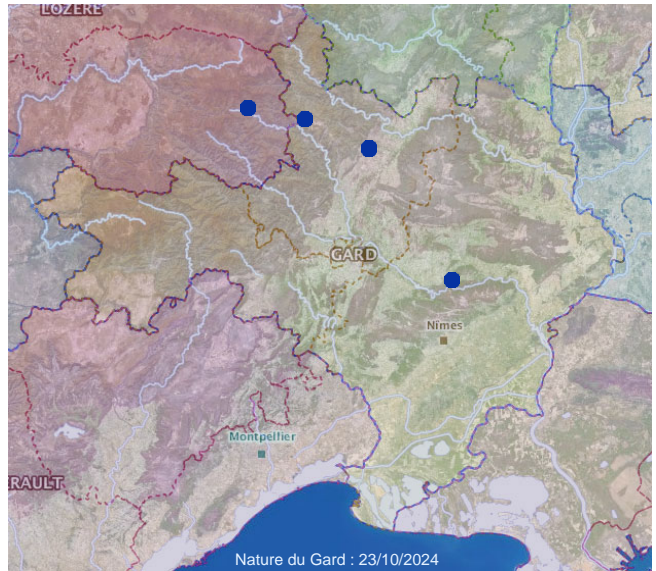

308 - *Lasioglossum sexnotatum* (Kirby, 1802)

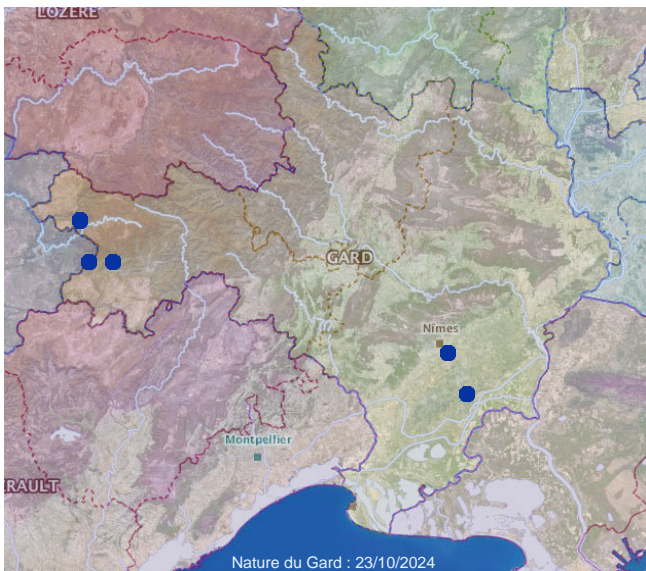

309 - *Lasioglossum subhirtum* (Lepelletier, 1841)

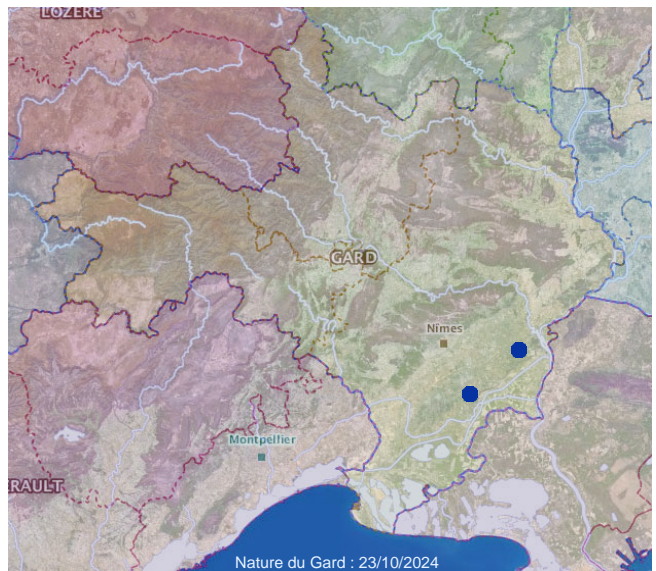

310 - *Lasioglossum transitorium planulum* (Pérez, 1903)

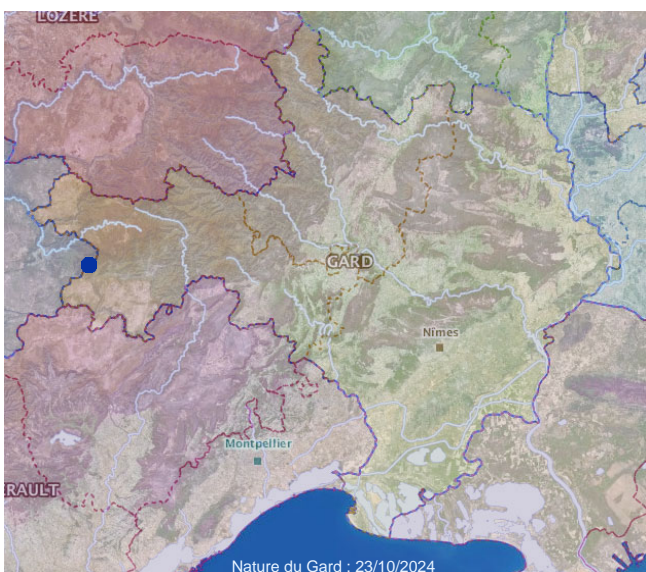

311 - *Lasioglossum tricinctum* (Schenck, 1874)

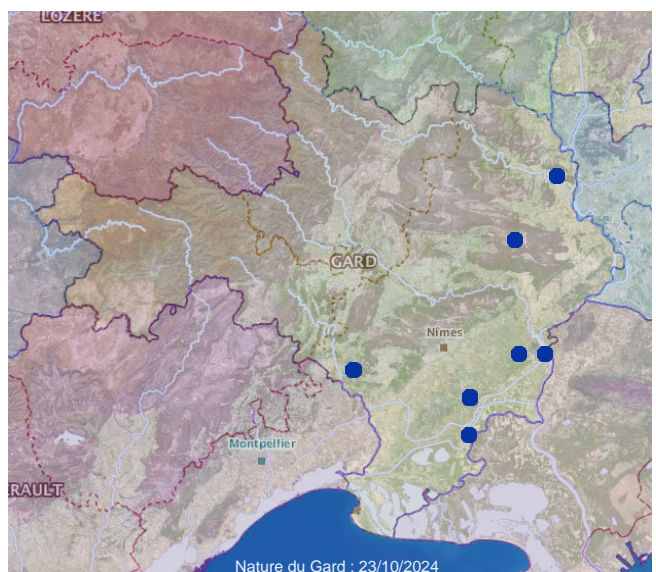

312 - *Lasioglossum villosulum* (Kirby, 1802)

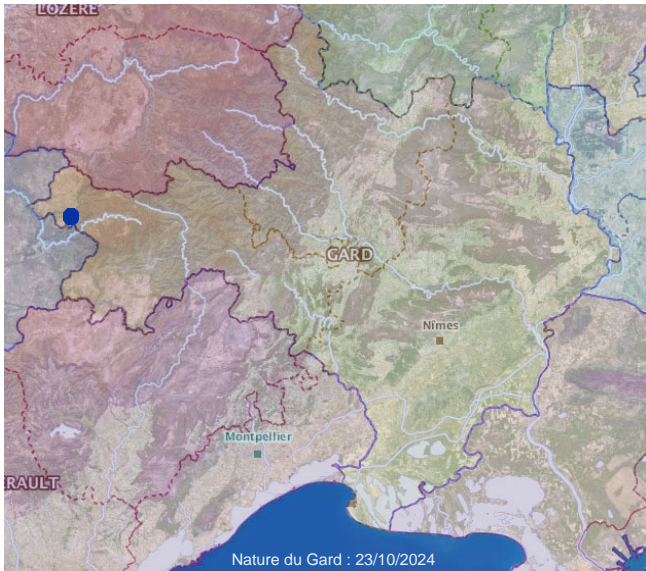

313 - *Lasioglossum xanthopus* (Kirby, 1802)

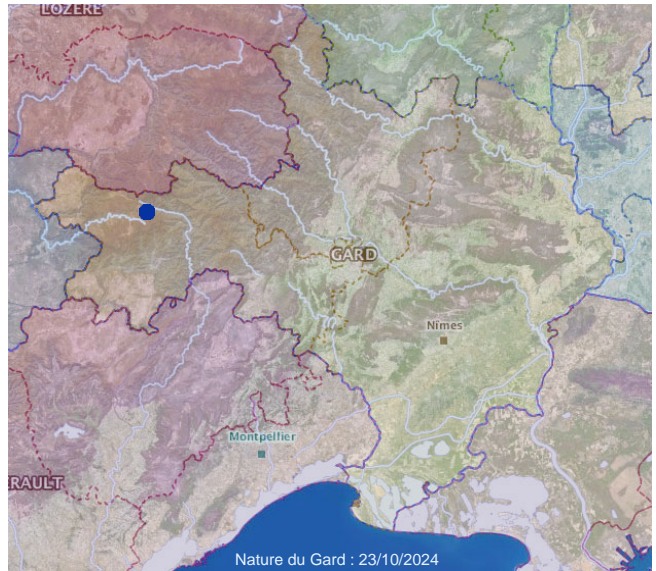

314 - *Lithurgus* Berthold, 1827

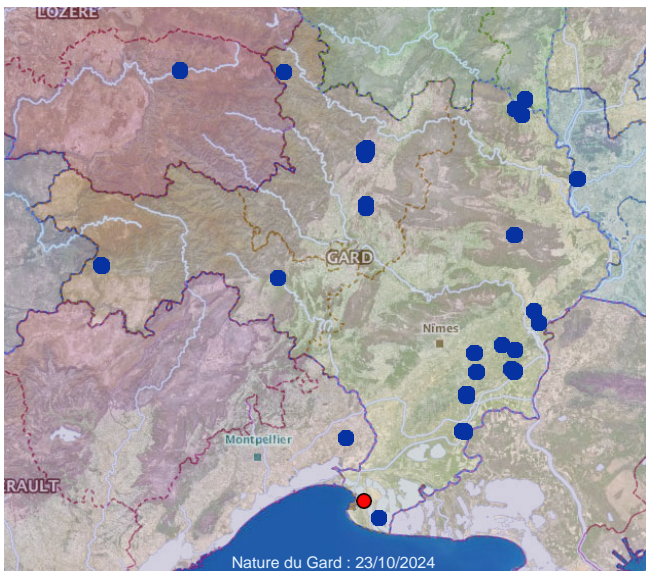

315 - *Lithurgus chrysurus* Fonscolombe, 1834

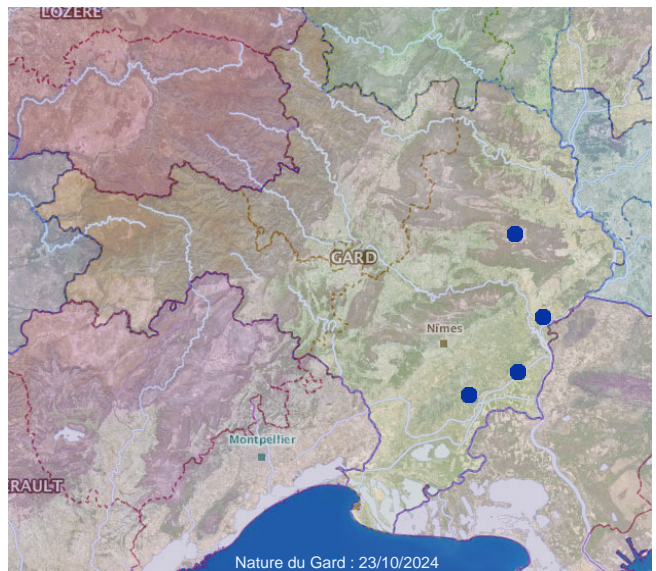

316 - *Lithurgus cornutus* (Fabricius, 1787)

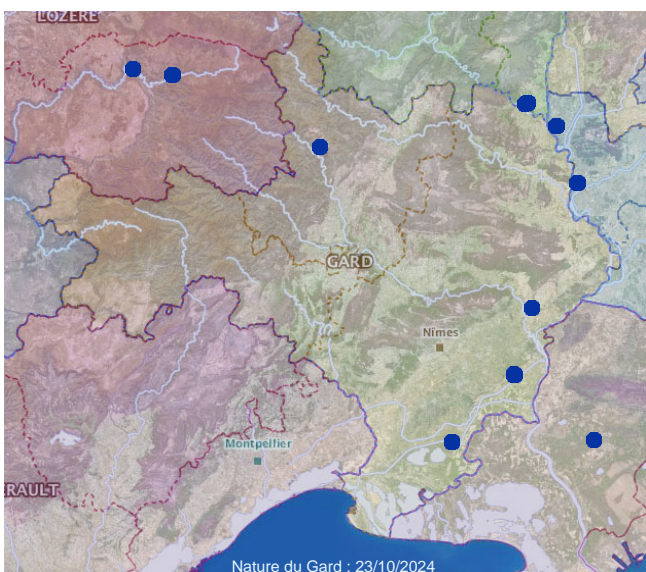

317 - *Macropis europaea* Warncke, 1973

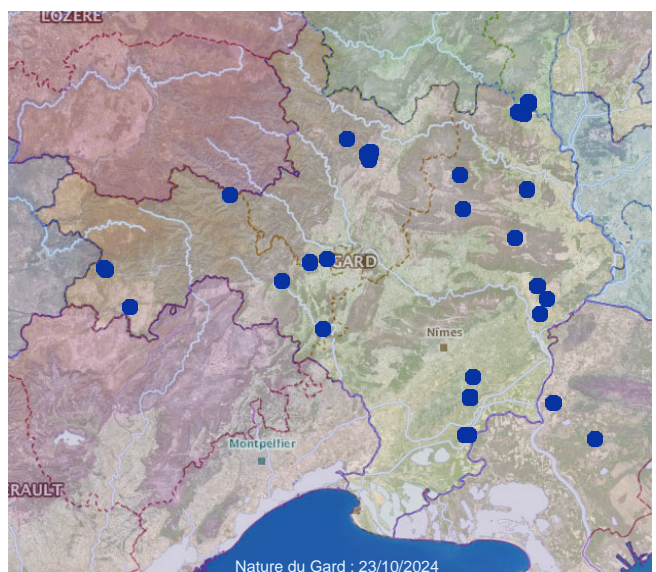

318 - *Megachile albisecta* (Klug, 1817)

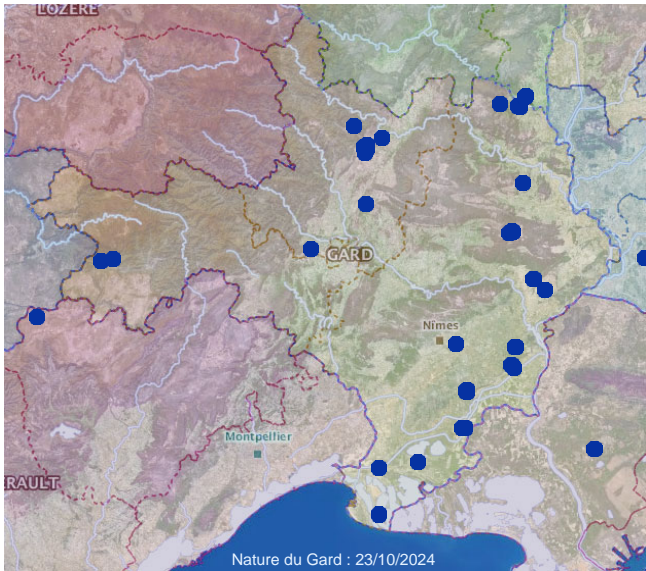

319 - *Megachile apicalis* Spinola, 1808

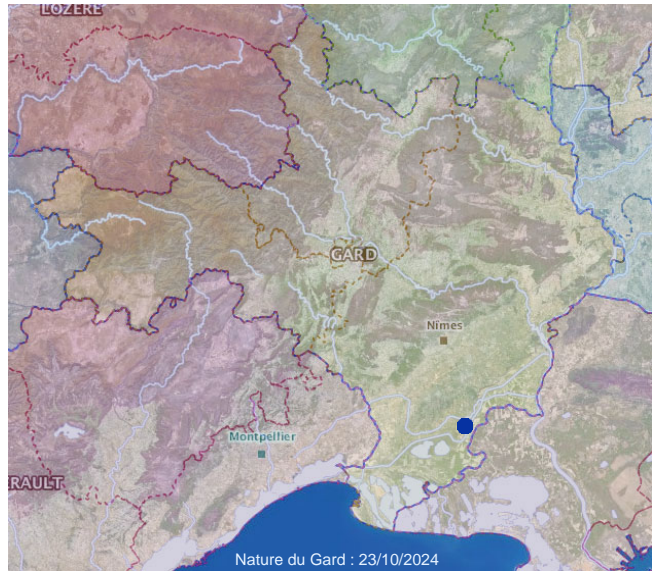

320 - *Megachile burdigalensis* Benoist, 1940

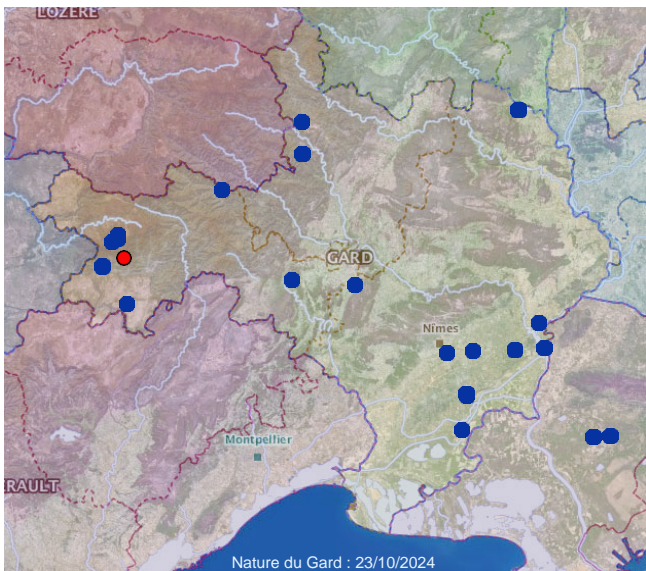

321 - *Megachile centuncularis* (Linnaeus, 1758)

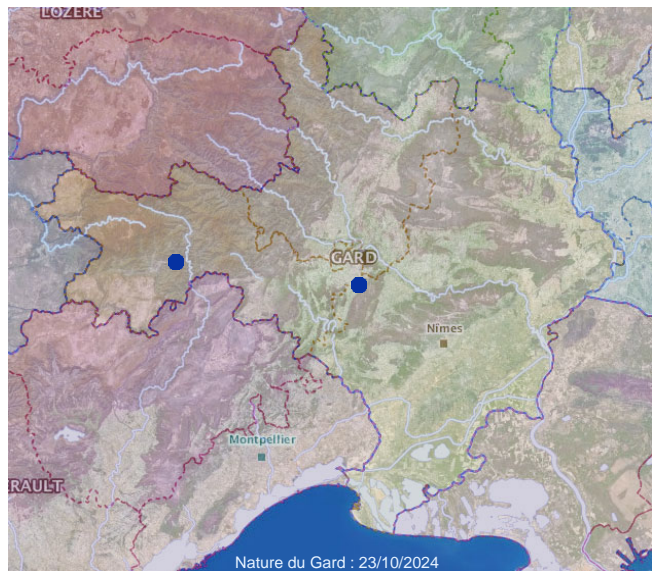

322 - *Megachile circumcincta* (Kirby, 1802)

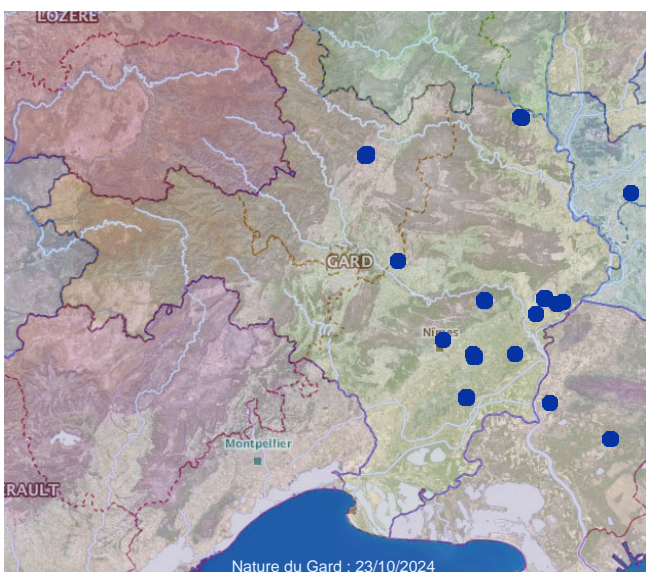

323 - *Megachile ericetorum* Lapeletier, 1841

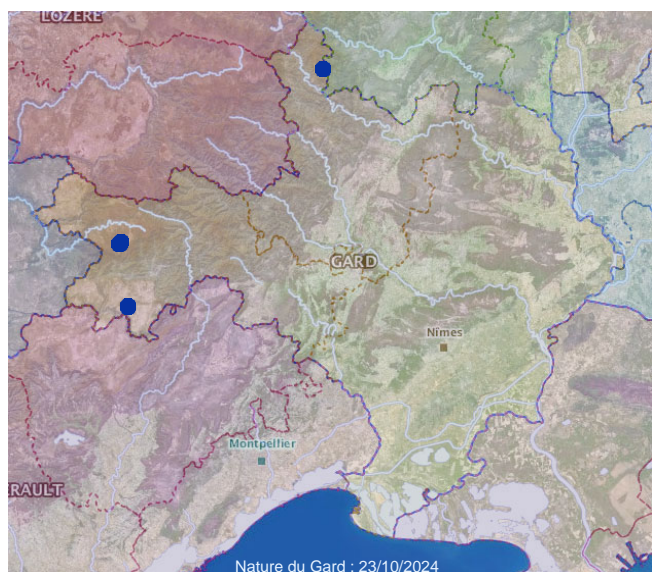

324 - *Megachile lagopoda* (Linnaeus, 1760)

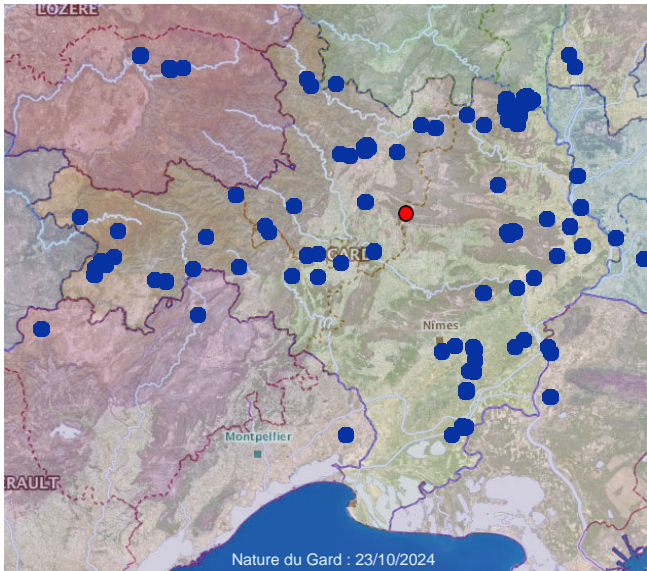

325 - *Megachile Latreille*, 1802

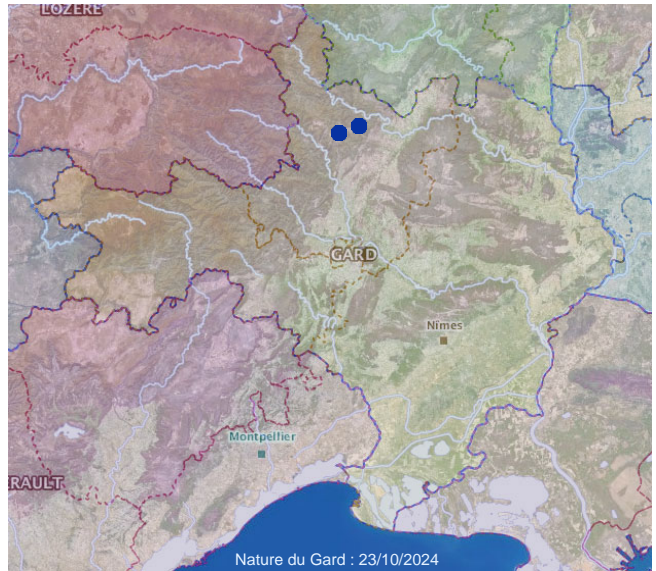

326 - *Megachile leachella* Curtis, 1828

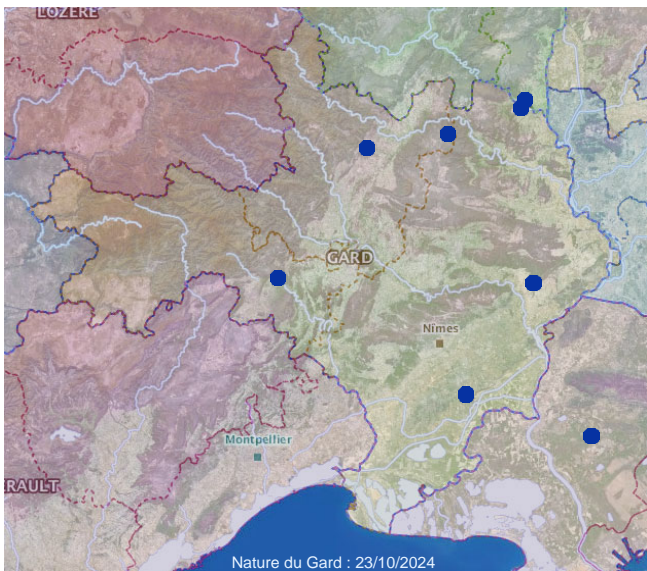

327 - *Megachile marginata* Smith, 1853

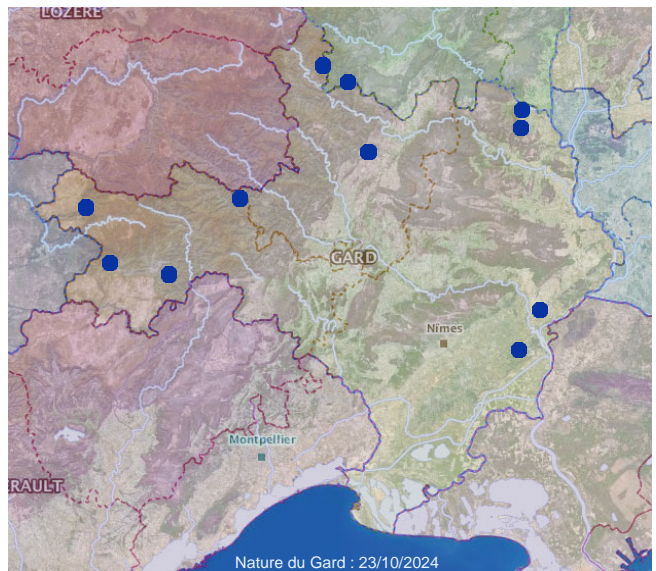

328 - *Megachile maritima* (Kirby, 1802)

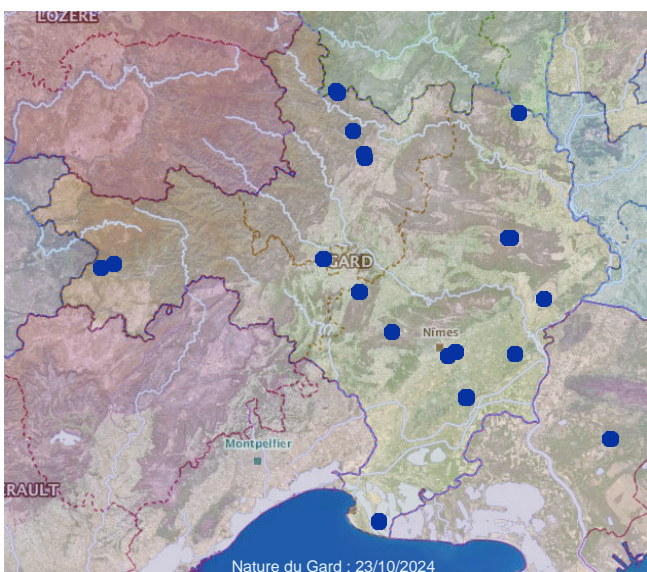

329 - *Megachile melanopyga* Costa, 1863

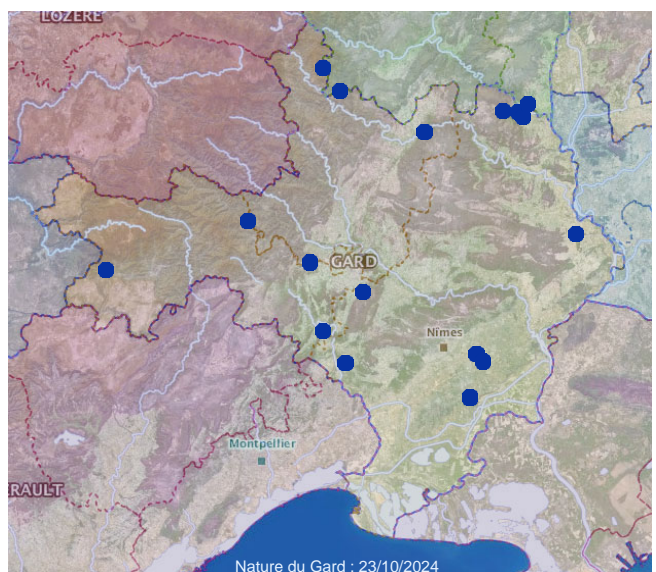

330 - *Megachile octosignata* Nylander, 1852

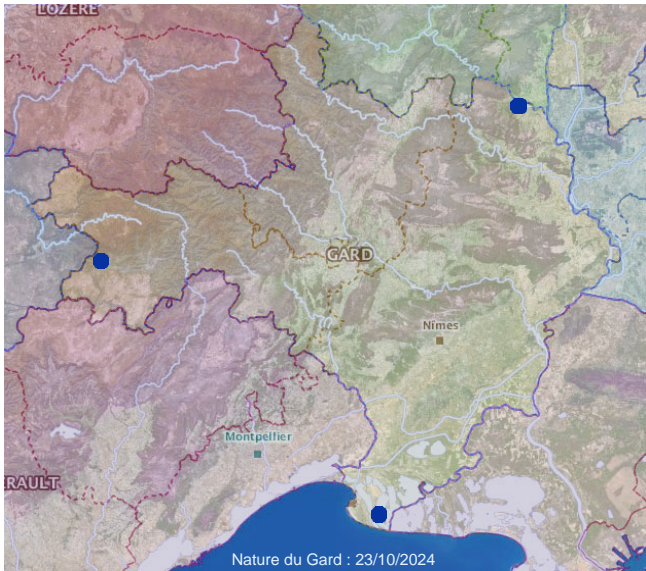

331 - *Megachile pilicrus* Morawitz, 1877

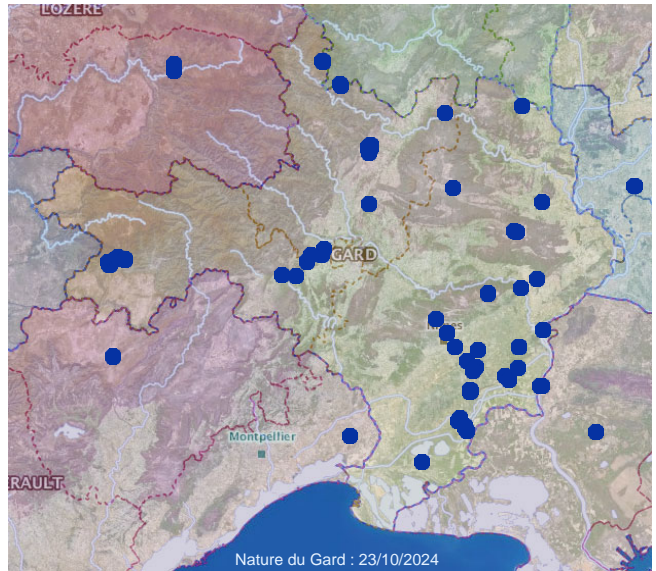

332 - *Megachile pilidens* Alfken, 1924

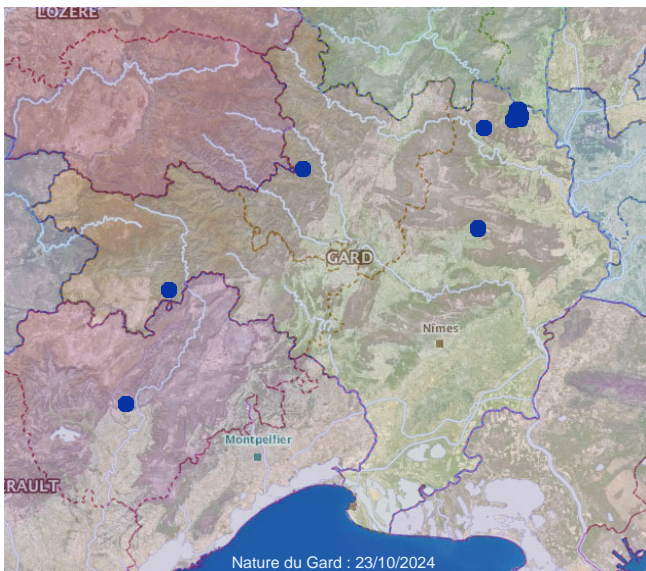

333 - *Megachile pyrenaica* Lepeletier, 1841

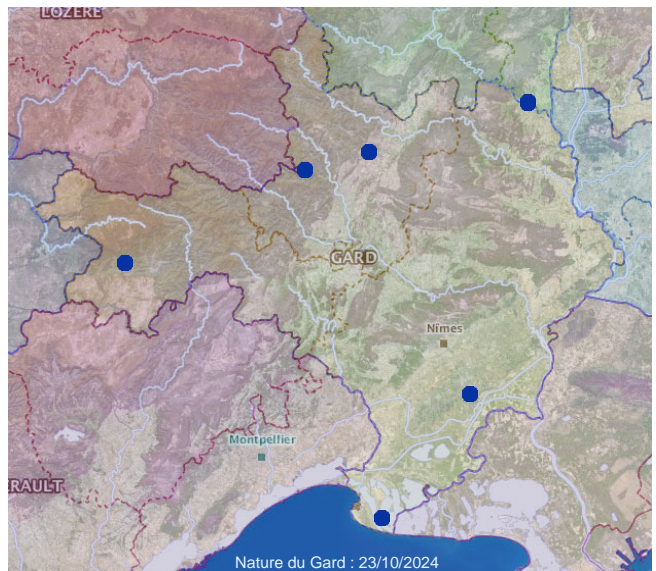

334 - *Megachile rotundata* (Fabricius, 1793)

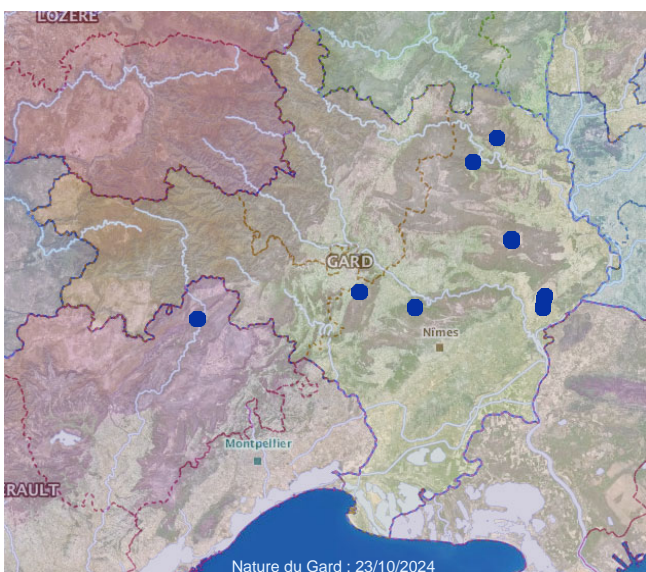

335 - *Megachile rufescens* (Pérez, 1879)

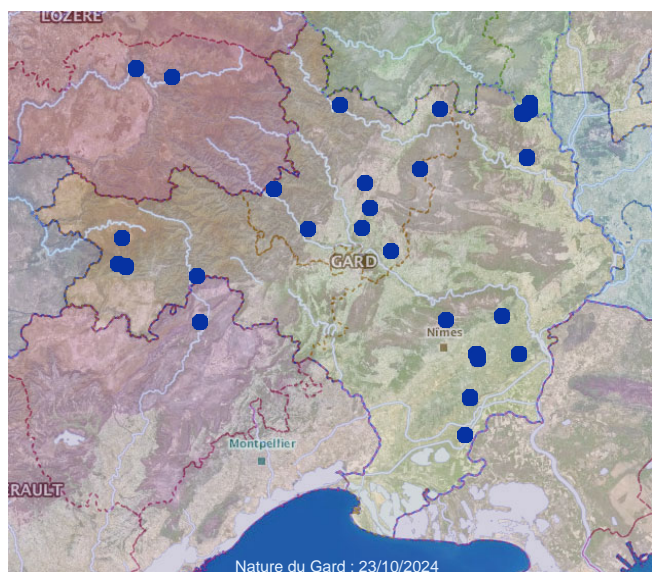

336 - *Megachile sculpturalis* Smith, 1853

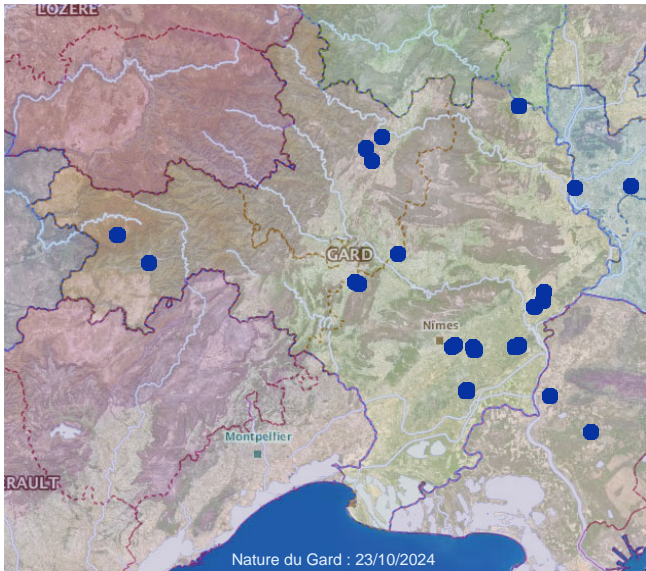

337 - *Megachile willughbiella* (Kirby, 1802)

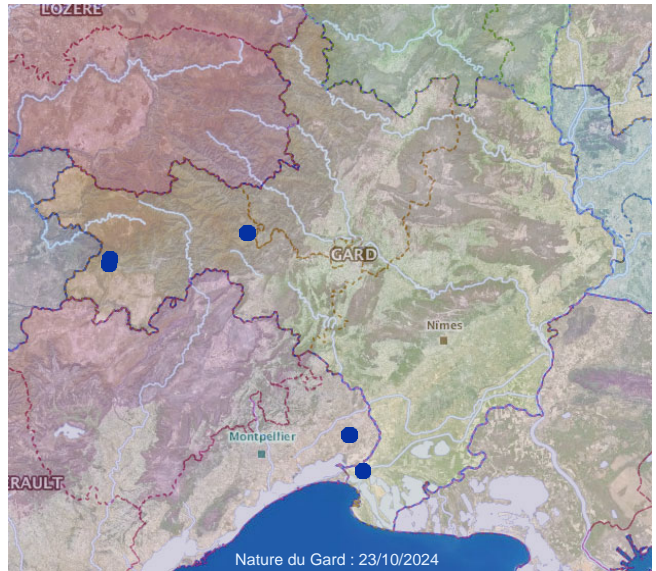

338 - Megachilidae Latreille, 1802

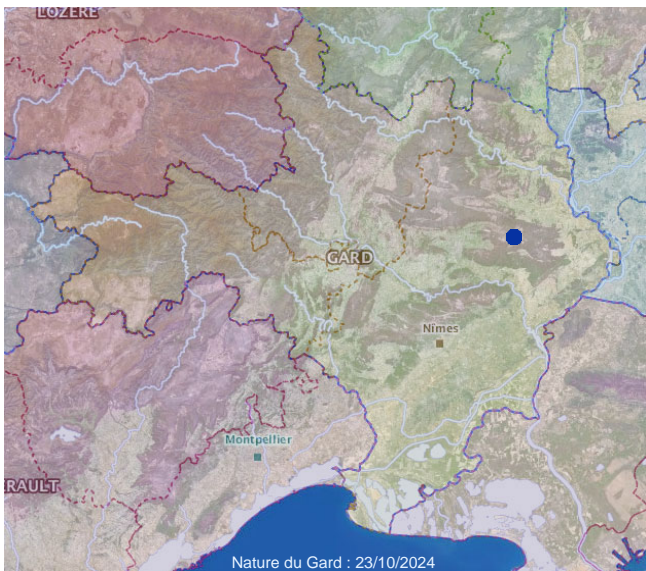

339 - *Melecta aegyptiaca* Radoszkowski, 1876

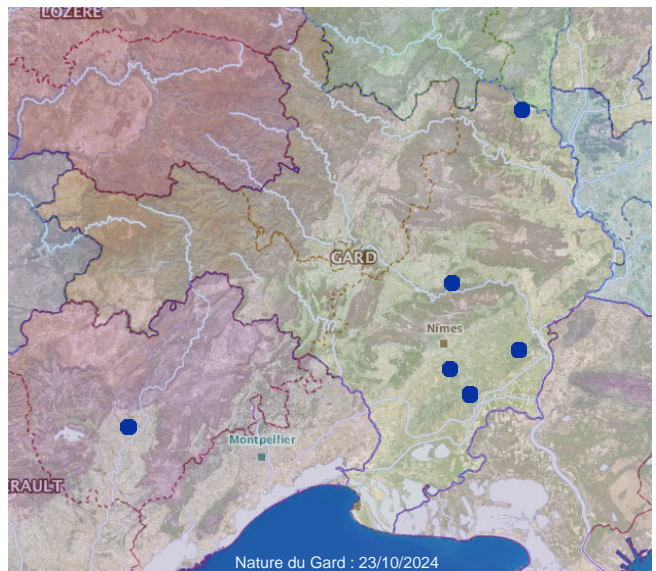

340 - *Melecta albifrons* (Forster, 1771)

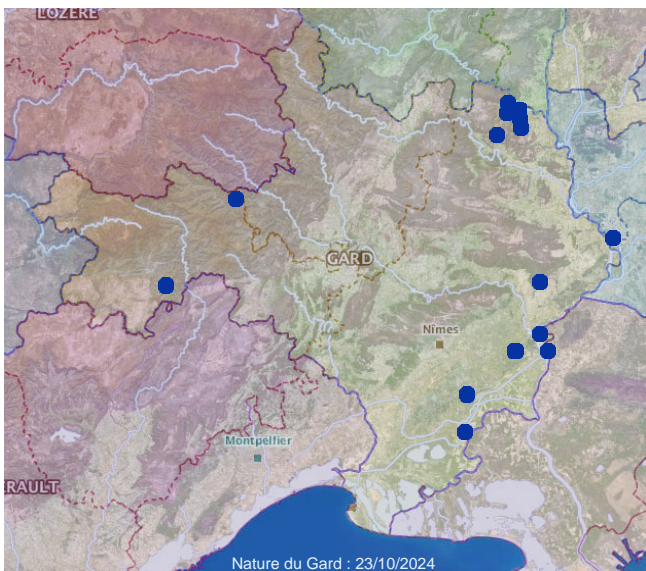

341 - *Melecta* Latreille, 1802

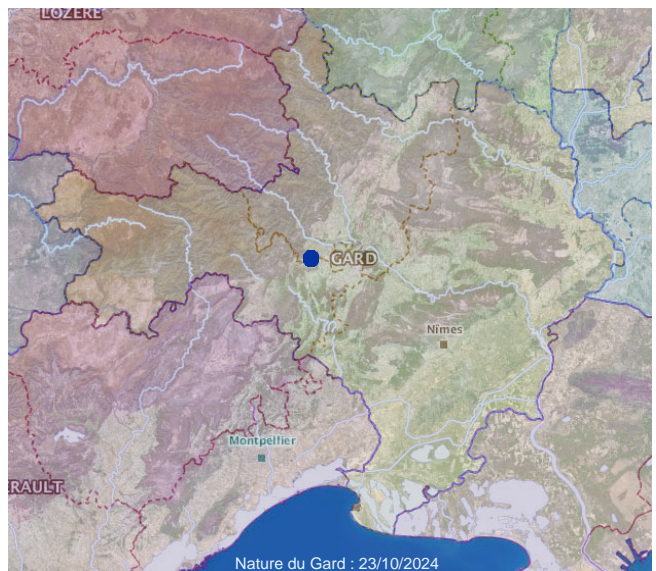

342 - *Melitta dimidiata* Morawitz, 1876



343 - *Melitta Kirby*, 1802

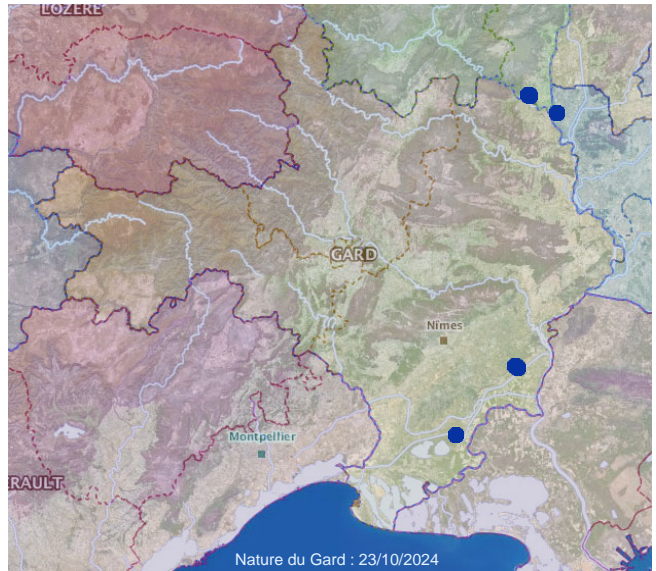

344 - *Melitta nigricans* Alfken, 1905

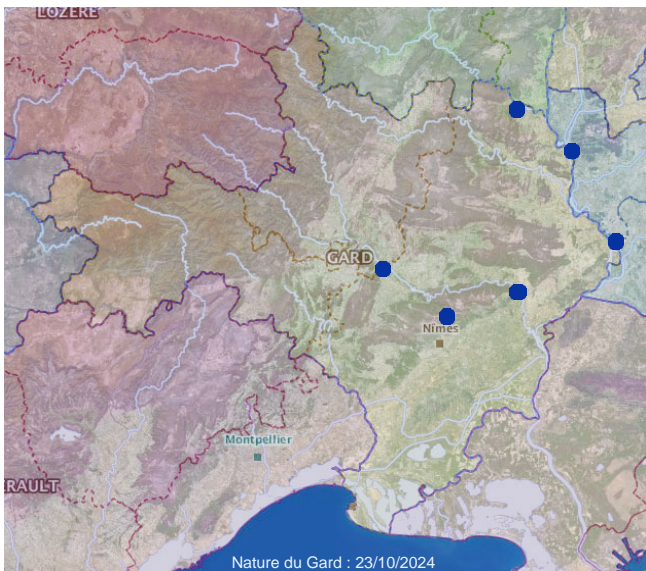

345 - *Melitta tricincta* Kirby, 1802

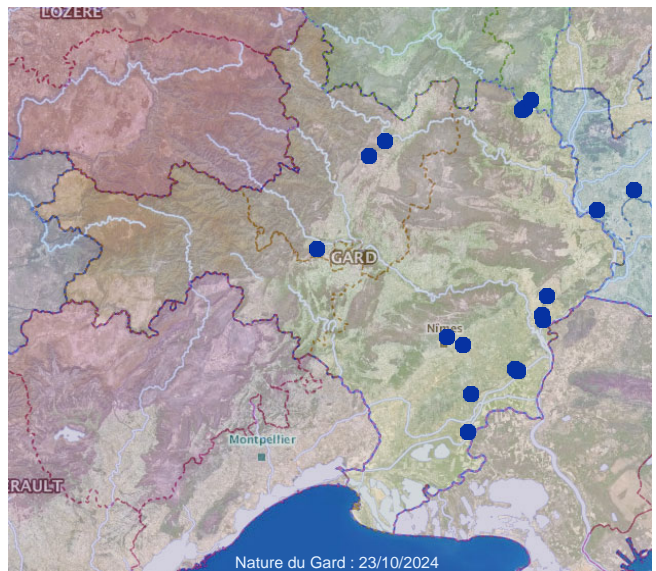

346 - *Melitturga clavicornis* (Latreille, 1806)

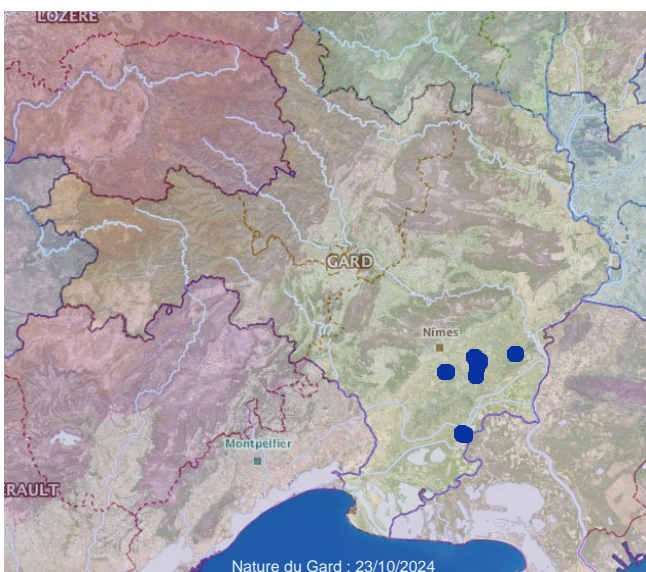

347 - *Nomada agrestis* Fabricius, 1787

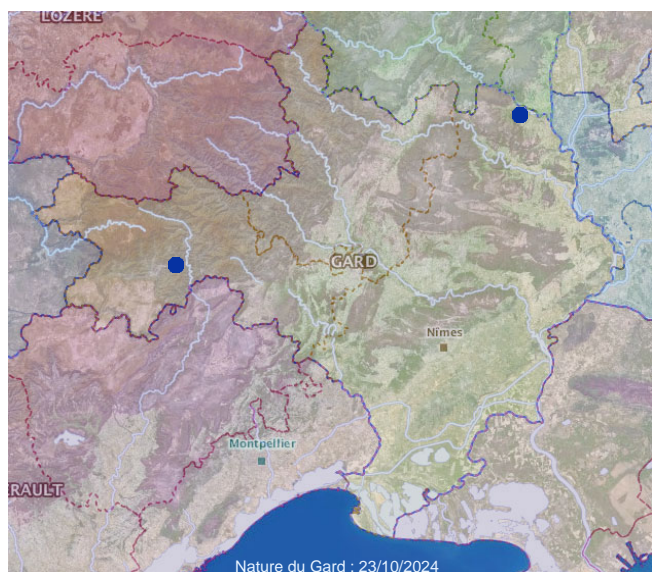

348 - *Nomada alboguttata* Herrich-Schäffer, 1839

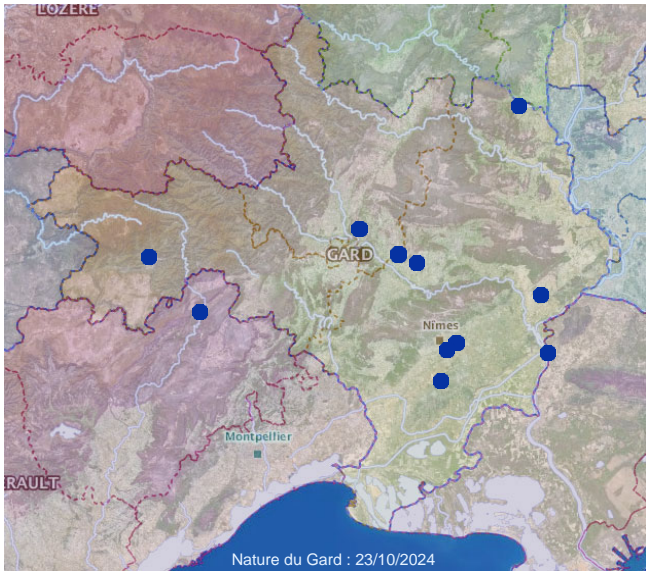

349 - *Nomada armata* Herrich-Schäffer, 1839

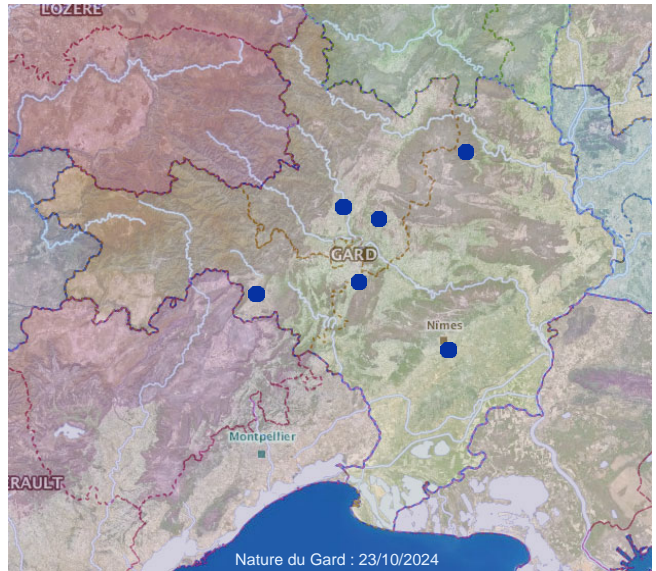

350 - *Nomada basalis* Herrich-Schäffer, 1839

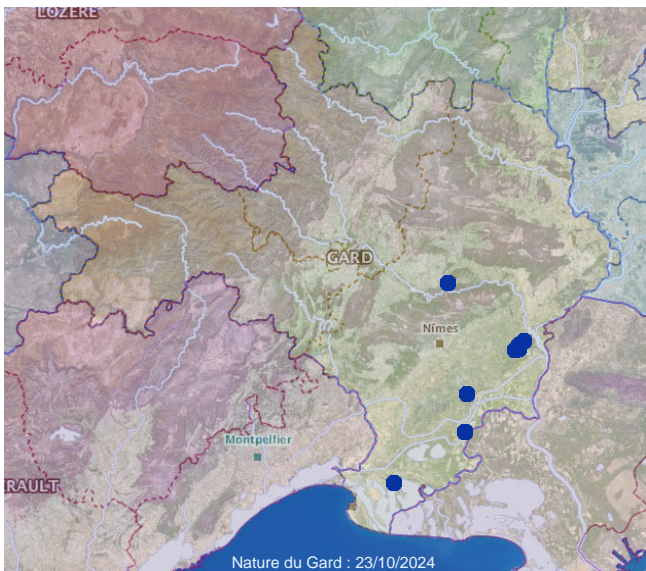

351 - *Nomada beaumonti* Schwarz, 1967

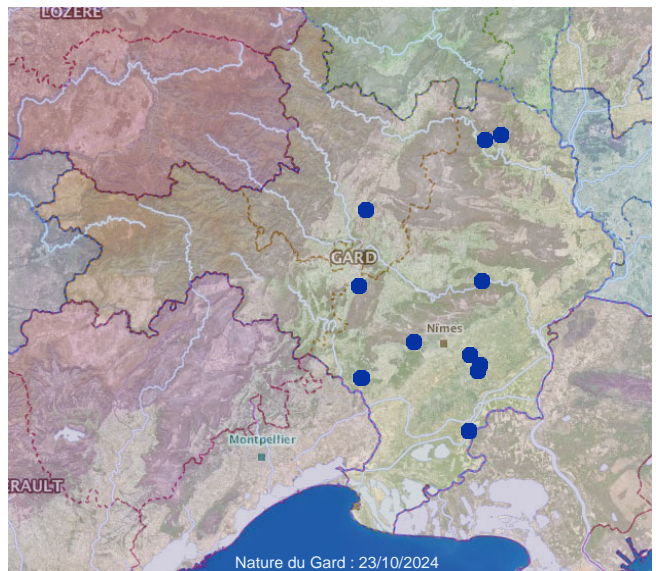

352 - *Nomada carnifex* Mocsáry, 1883

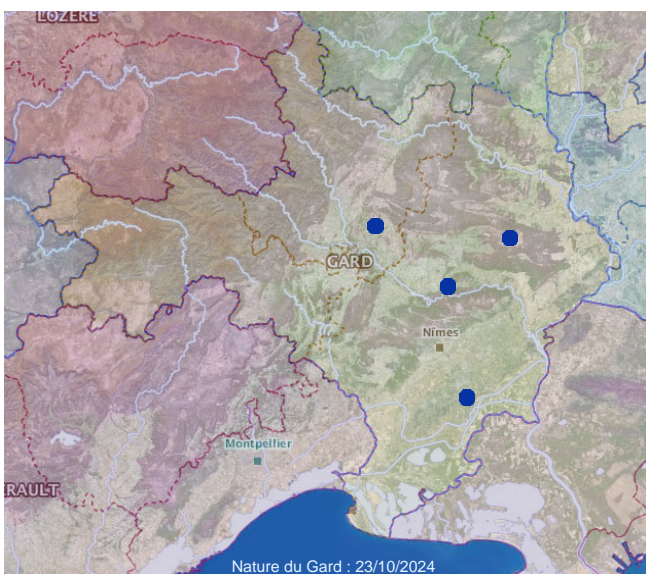

353 - *Nomada discedens* Pérez, 1884

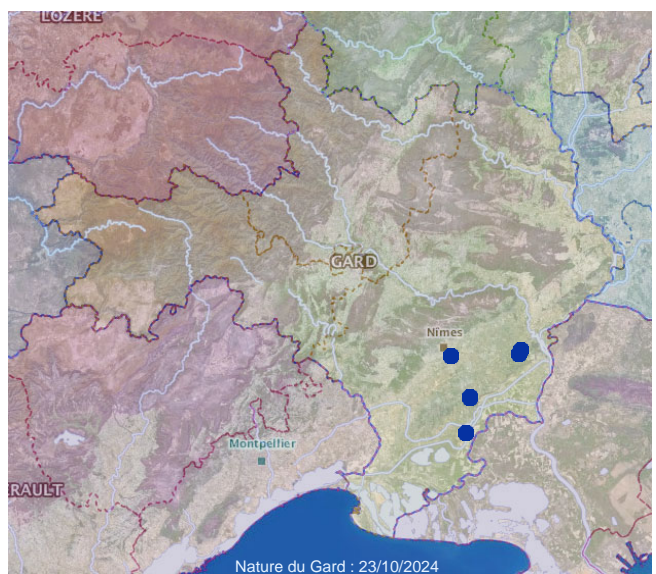

354 - *Nomada discrepans* Schmiedeknecht, 1882

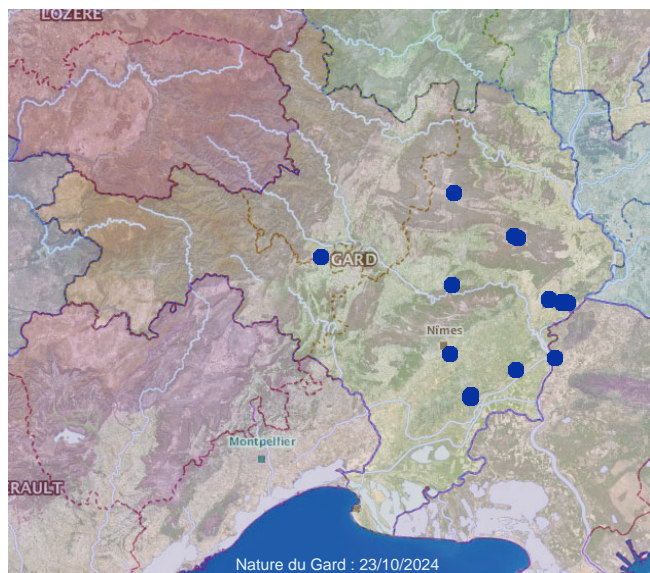

355 - *Nomada distinguenda* Morawitz, 1874

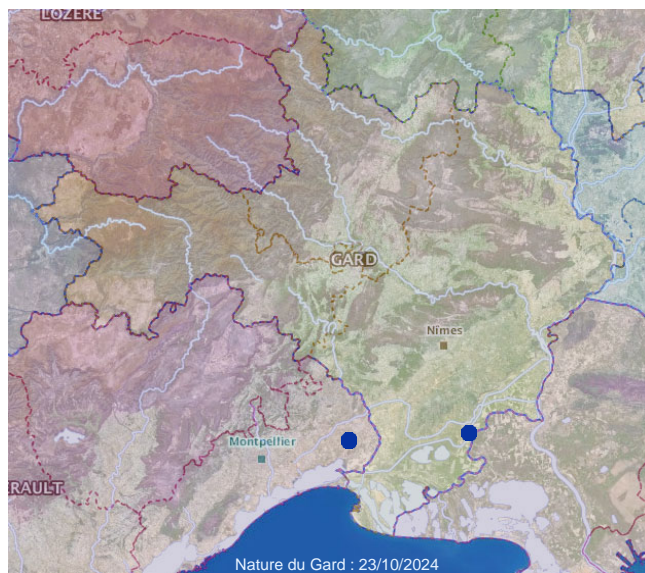

356 - *Nomada duplex* Smith, 1854

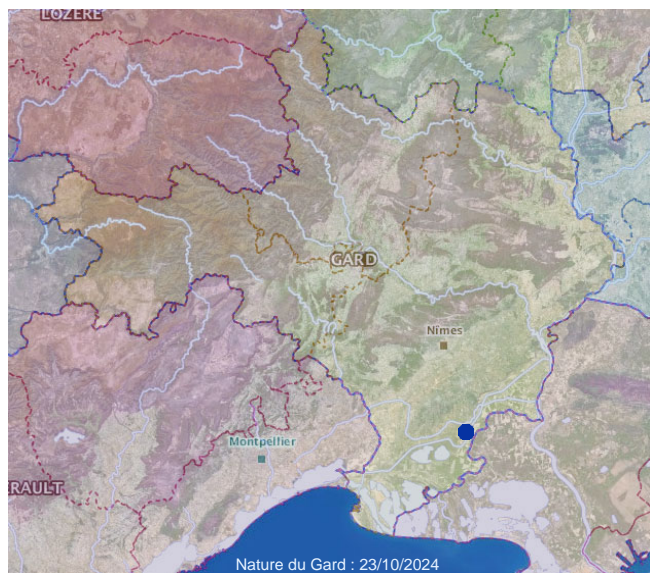

357 - *Nomada fabriciana* (Linnaeus, 1767)

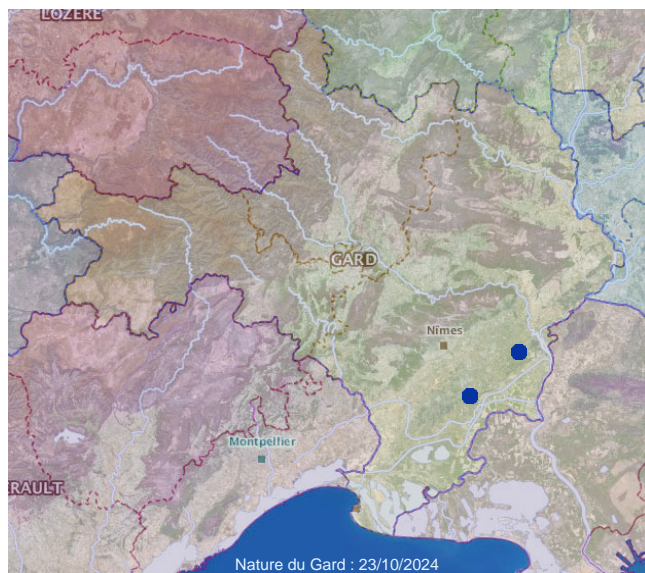

358 - *Nomada facilis* Schwarz, 1967

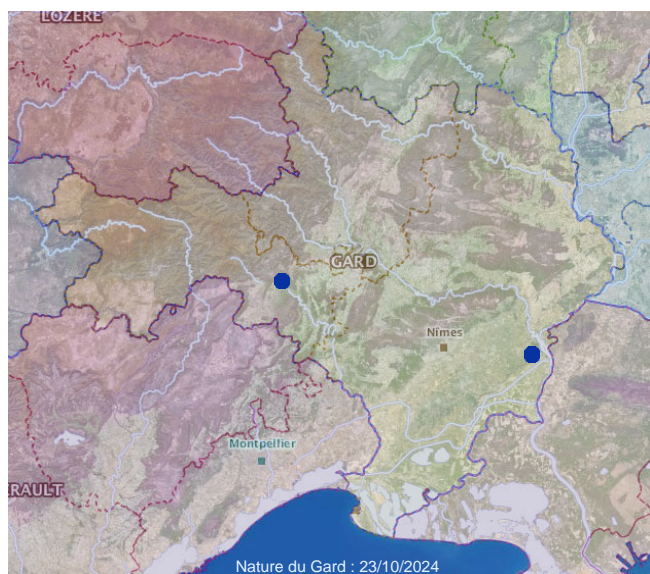

359 - *Nomada femoralis* Morawitz, 1869

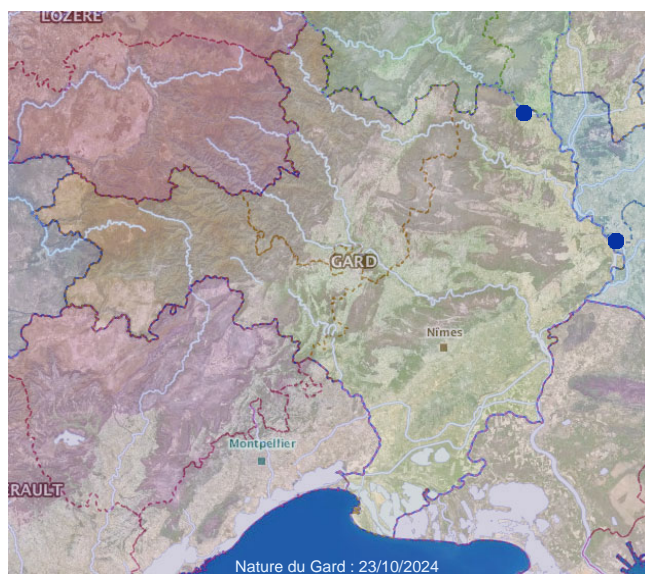

360 - *Nomada ferruginata* (Linnaeus, 1767)

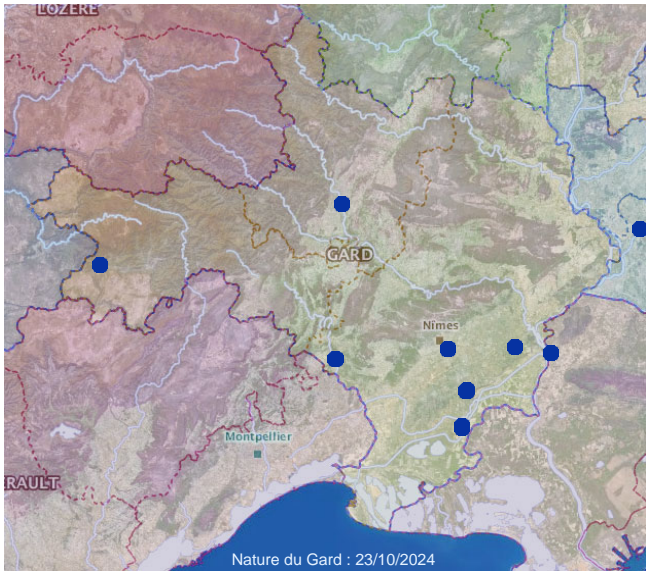

361 - *Nomada flavoguttata* (Kirby, 1802)

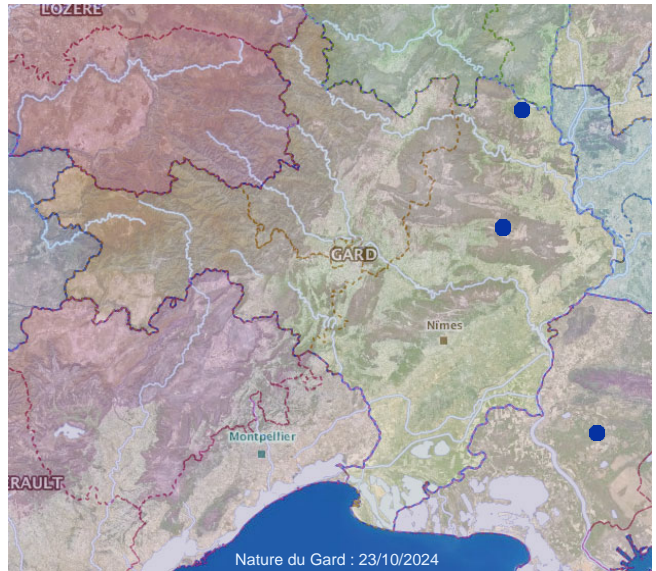

362 - *Nomada flavopicta* (Kirby, 1802)

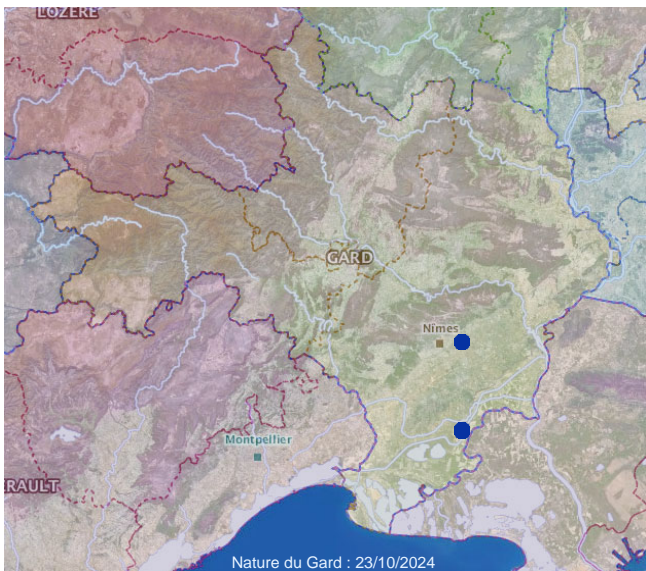

363 - *Nomada fucata* Panzer, 1798

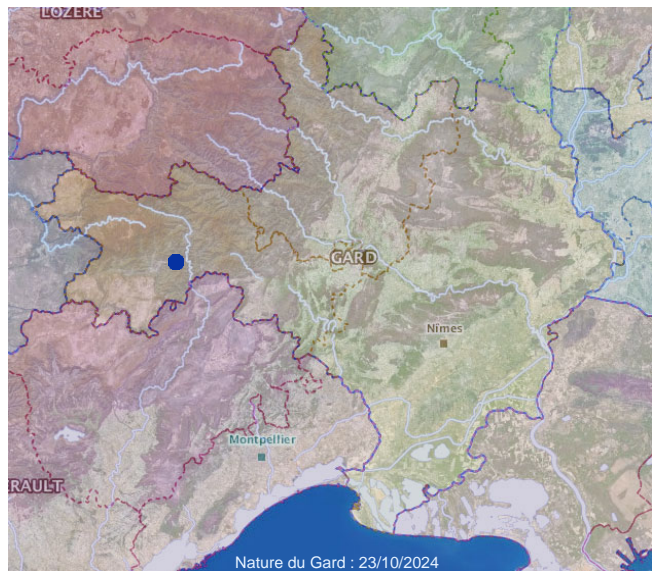

364 - *Nomada fulvicornis* Fabricius, 1793

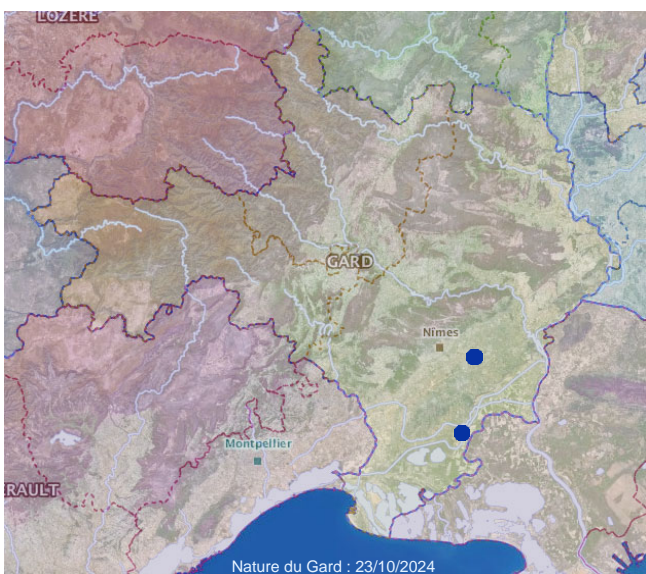

365 - *Nomada furva* Panzer, 1798



366 - *Nomada glaucopsis* Pérez, 1890

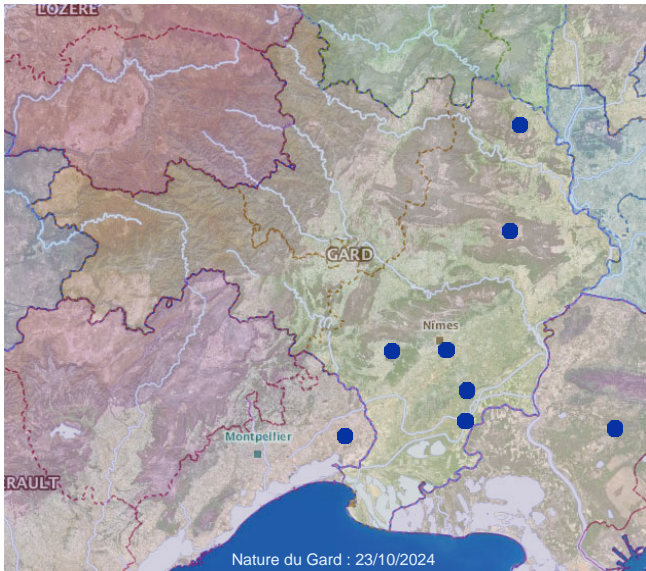

367 - *Nomada goodeniana* (Kirby, 1802)

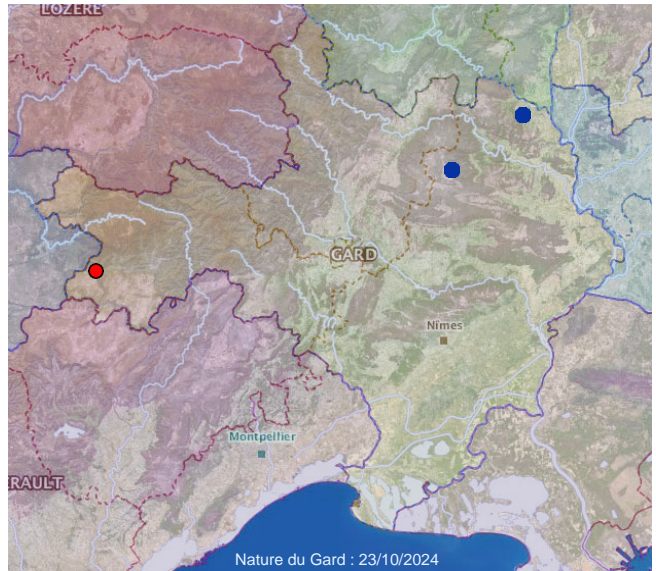

368 - *Nomada gribodoi* Schmiedeknecht, 1882



369 - *Nomada hungarica* Dalla Torre & Friese, 1894

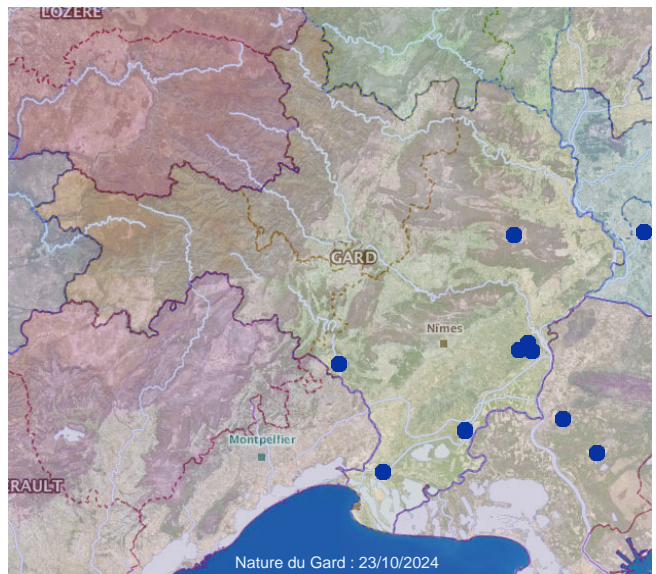

370 - *Nomada integra* Brullé, 1832

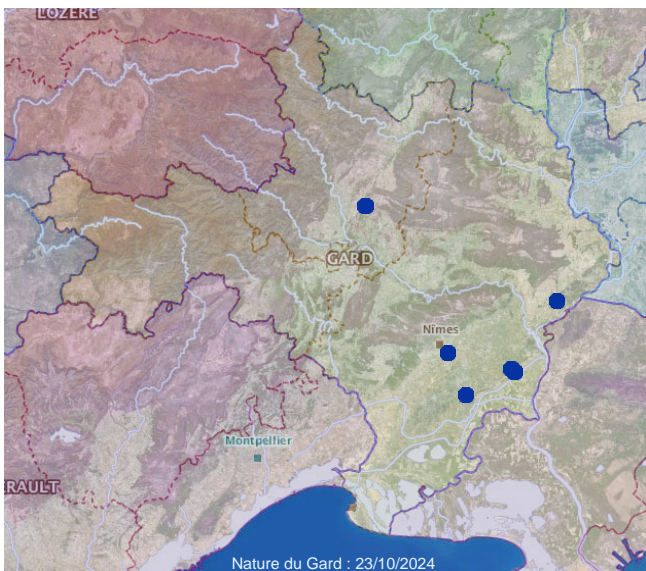

371 - *Nomada kohli* Schmiedeknecht, 1882



372 - *Nomada kriesteni* Schwarz & Gusenleitner, 2013

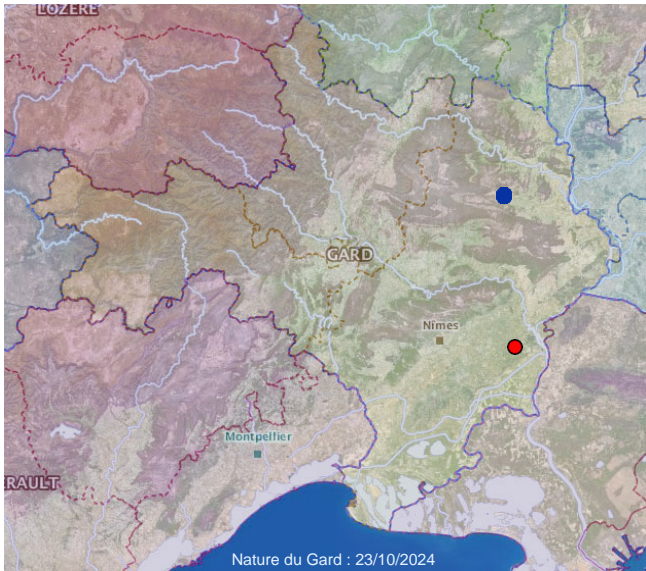

373 - *Nomada leucophthalma* (Kirby, 1802)

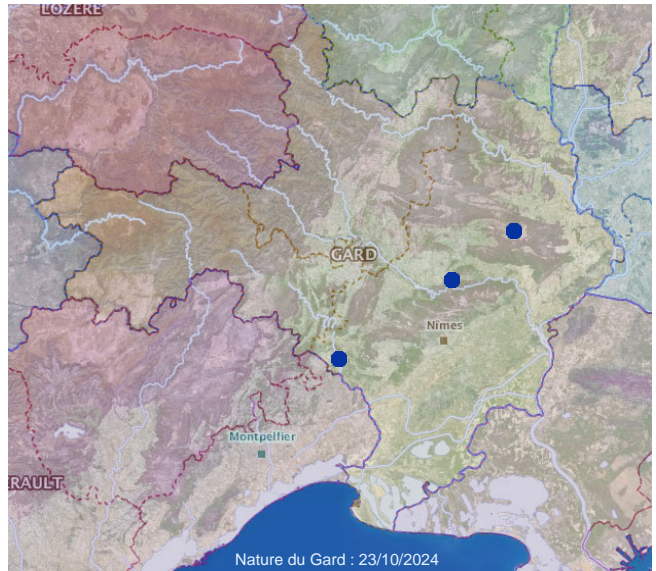

374 - *Nomada maculicornis* Pérez, 1884

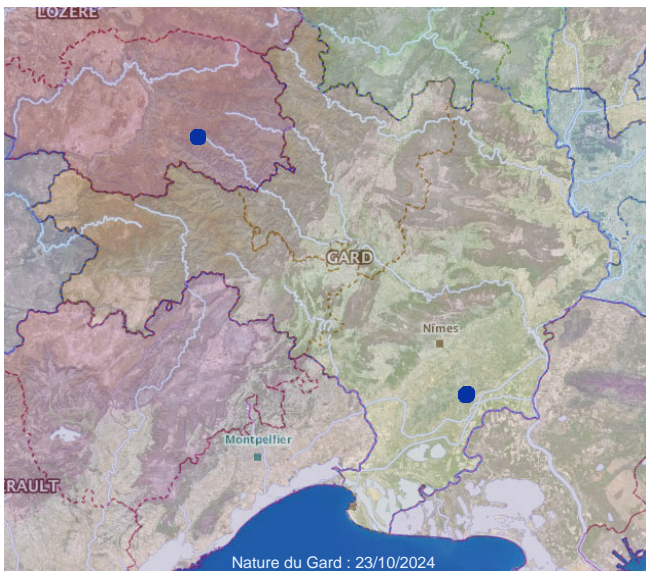

375 - *Nomada marshamella* (Kirby, 1802)

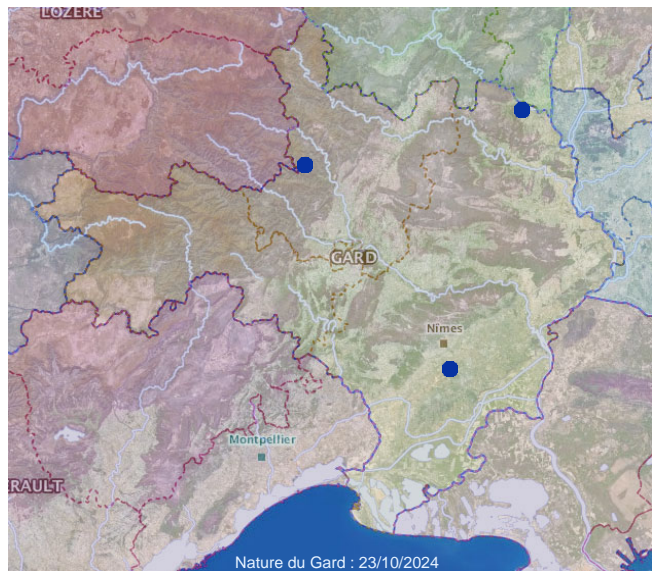

376 - *Nomada melathoracica* Imhoff, 1834

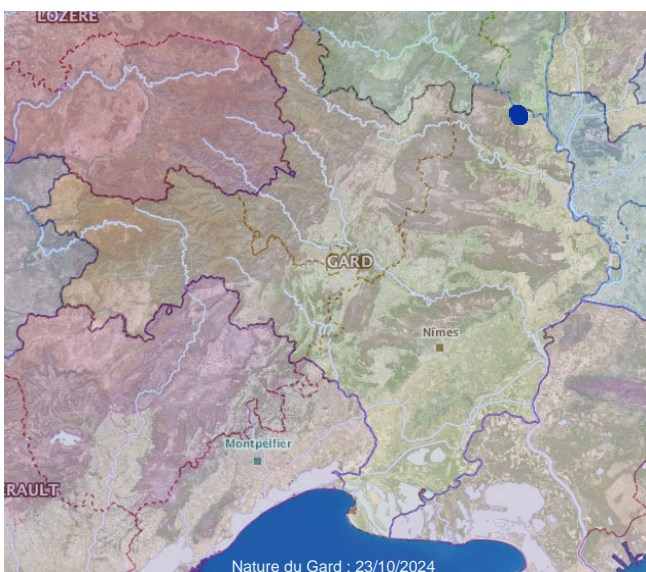

377 - *Nomada mutica* Morawitz, 1872

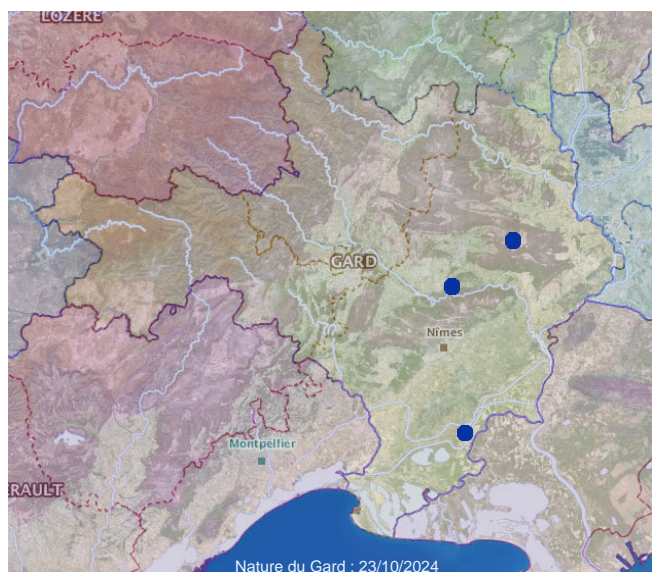

378 - *Nomada nigrovaria* Pérez, 1895

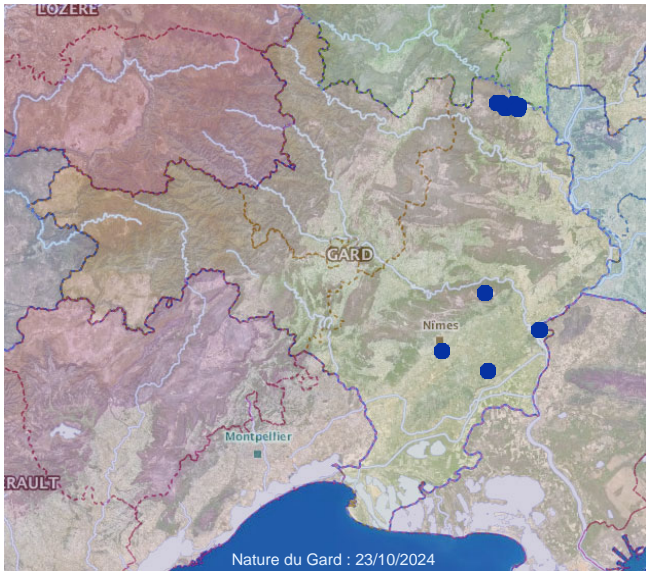

379 - *Nomada nobilis* Herrich-Schäffer, 1839

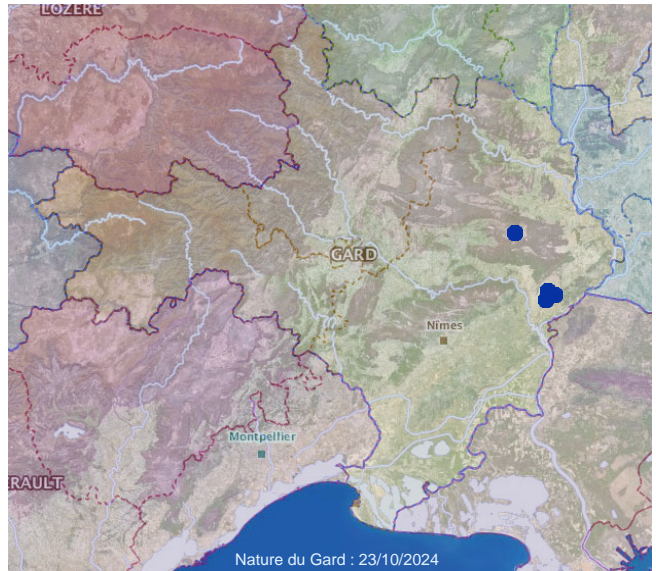

380 - *Nomada panurgina* Morawitz, 1869

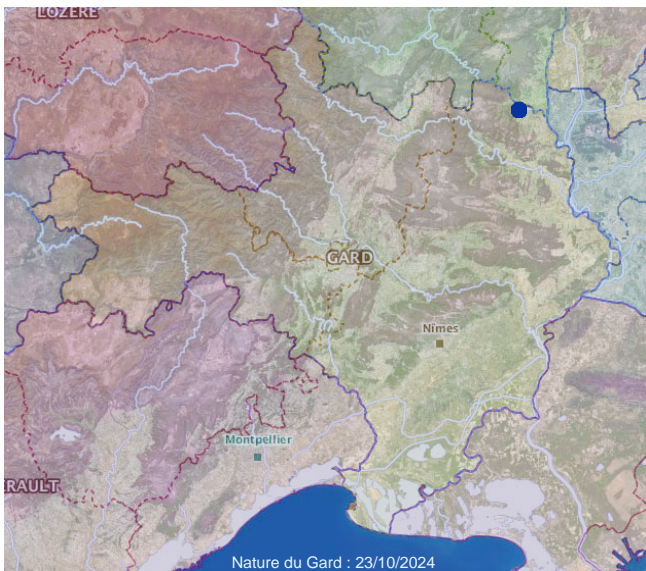

381 - *Nomada pectoralis* Morawitz, 1877

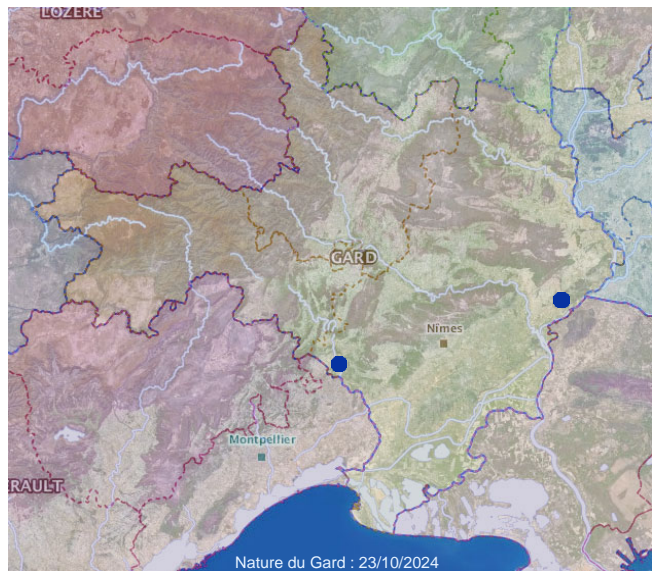

382 - *Nomada rubiginosa* Pérez, 1884

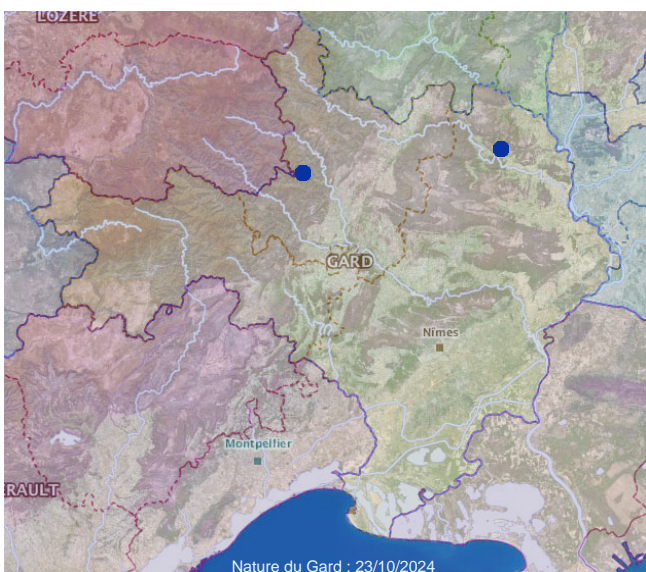

383 - *Nomada ruficornis* (Linnaeus, 1758)

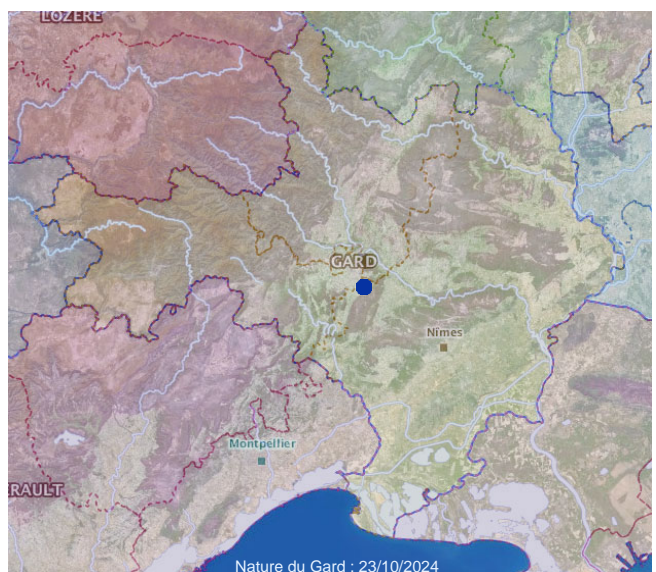

384 - *Nomada sanguinea* Smith, 1854

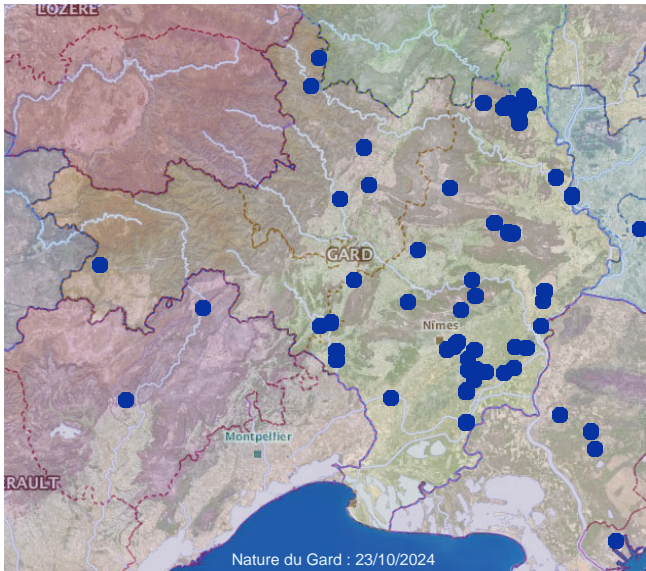

385 - *Nomada Scopoli*, 1770

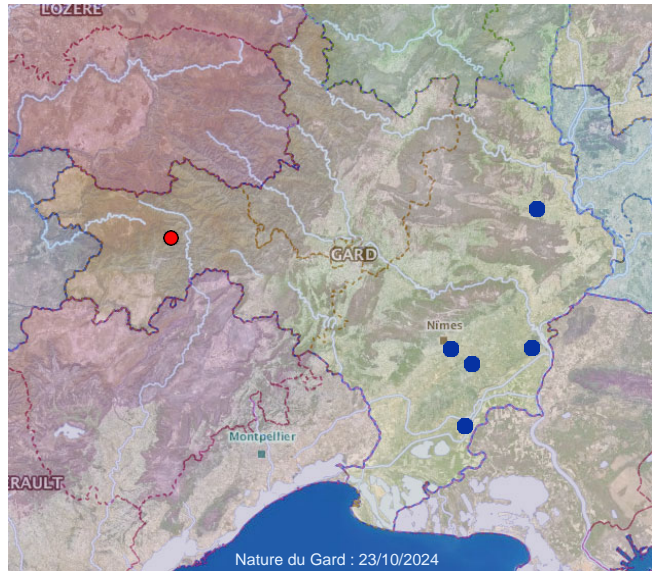

386 - *Nomada serricornis* Pérez, 1884

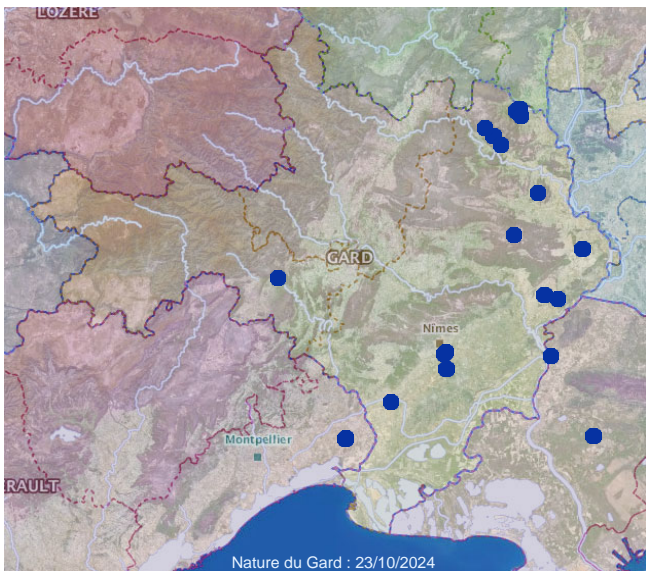

387 - *Nomada sexfasciata* Panzer, 1799

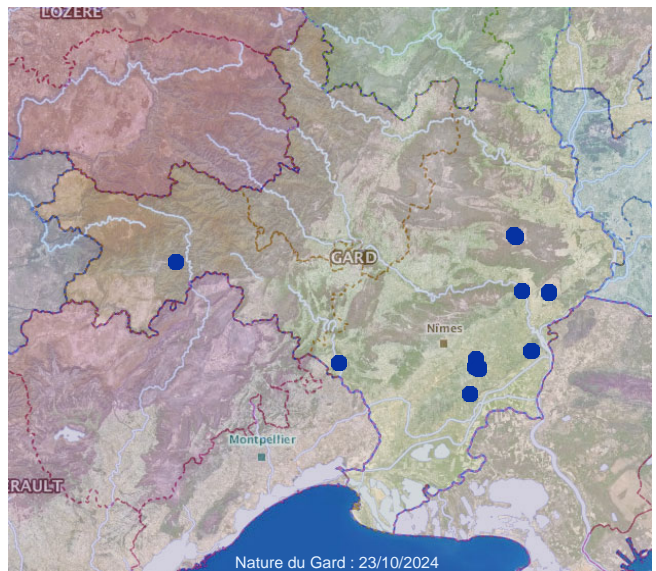

388 - *Nomada sheppardana* (Kirby, 1802)

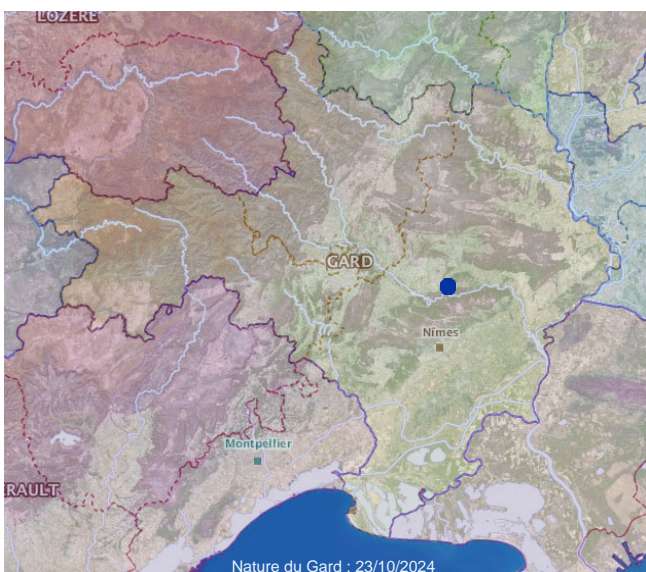

389 - *Nomada sheppardana sheppardana* (Kirby, 1802)

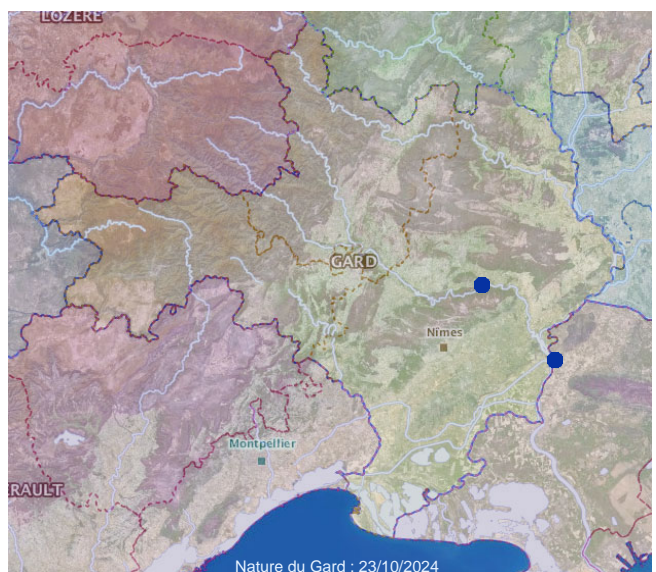

390 - *Nomada striata* Fabricius, 1793

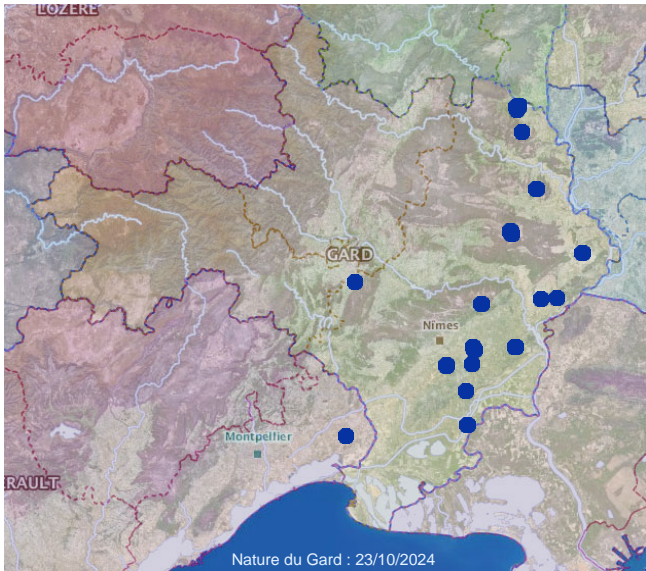

391 - *Nomada succincta* Panzer, 1798

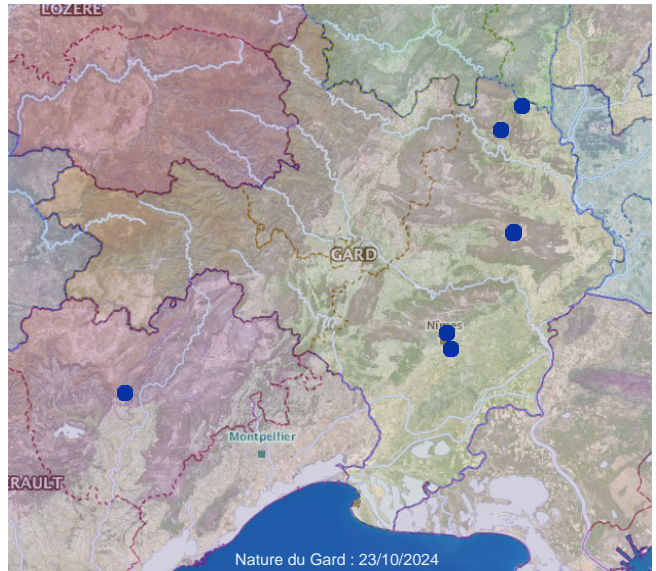

392 - *Nomada zonata* Panzer, 1798

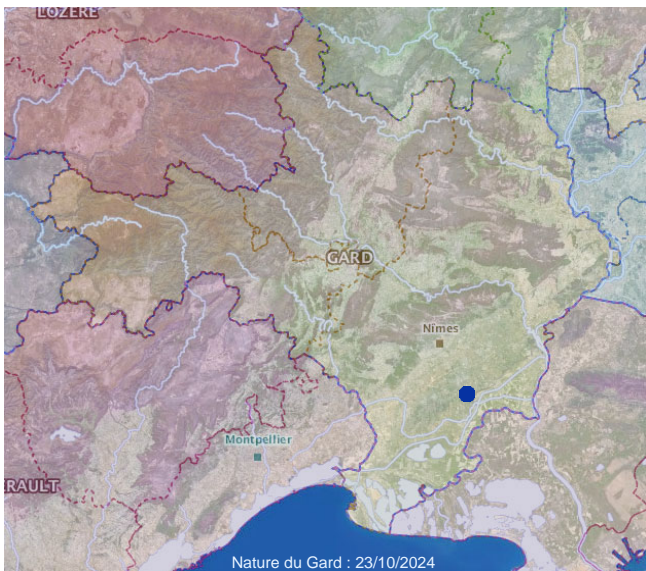

393 - *Nomadinae* Latreille, 1802

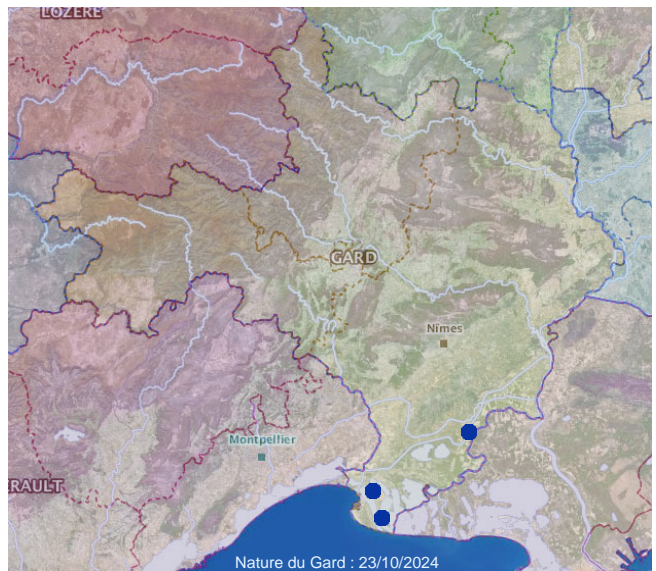

394 - *Nomiapis bispinosa* (Brullé, 1832)

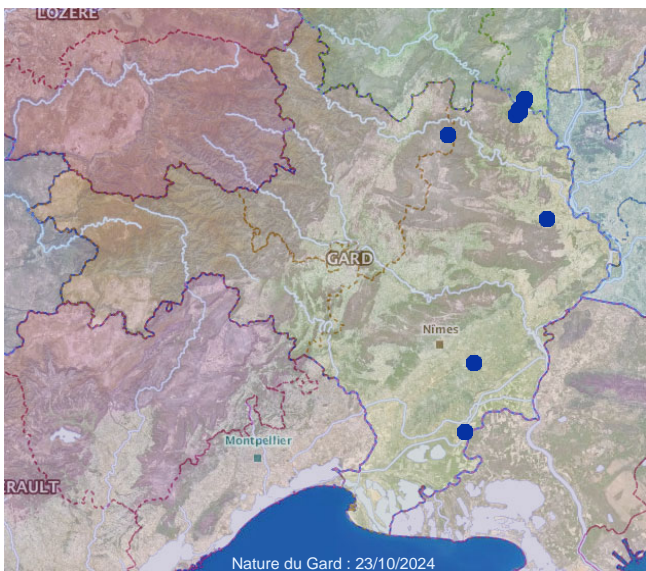

395 - *Nomiapis* Cockerell, 1919

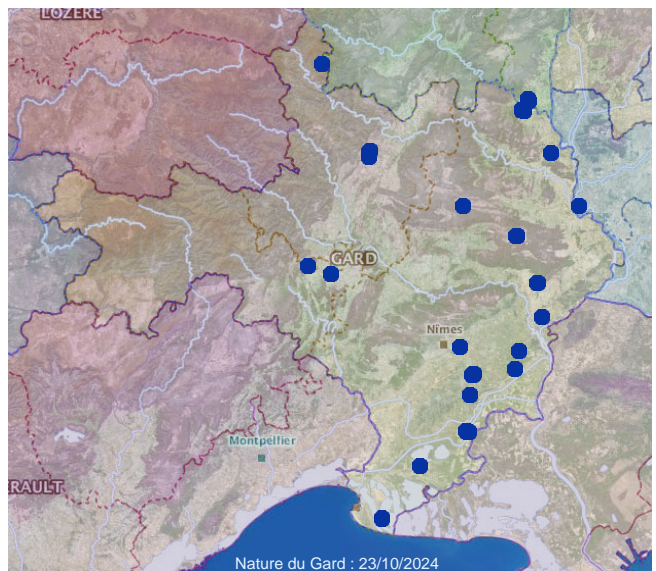

396 - *Nomiapis diversipes* (Latreille, 1806)

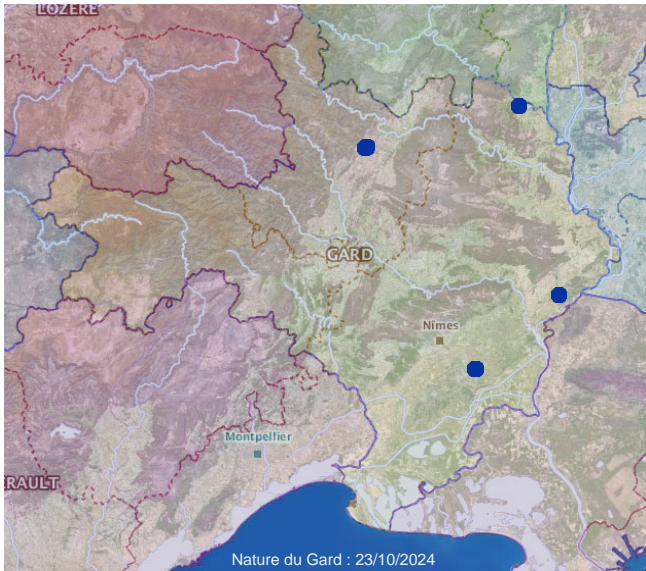

397 - *Nomioides facilis* (Smith, 1853)



398 - *Nomioides minutissimus* (Rossi, 1790)

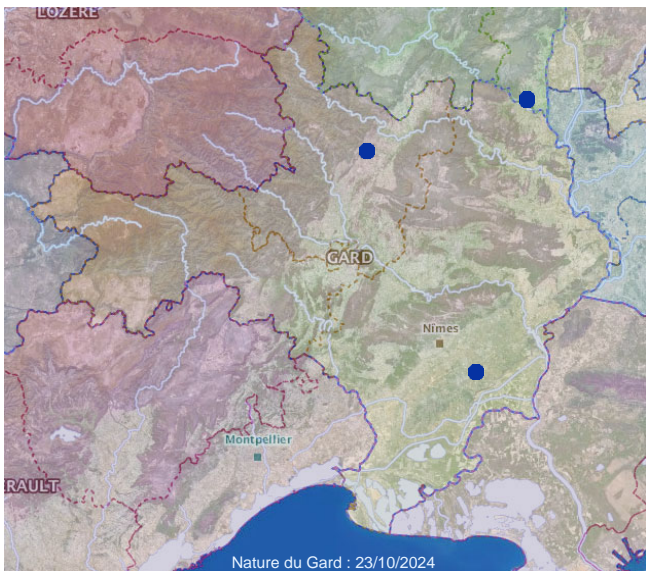

399 - *Nomioides Schenck*, 1867

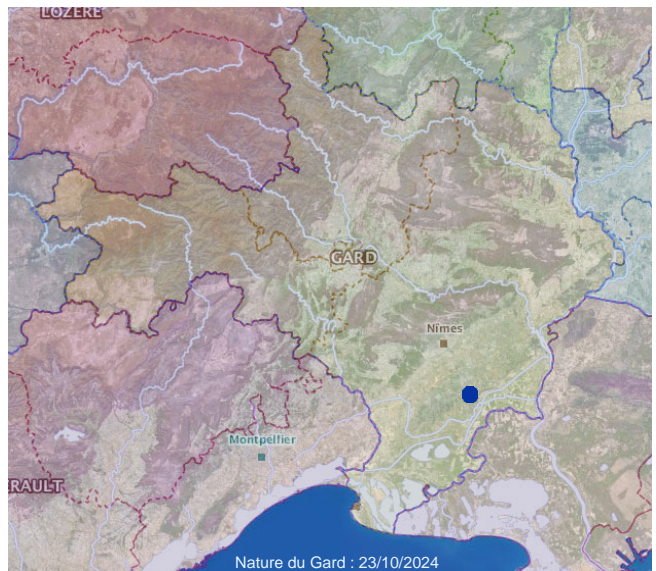

400 - *Osmia anceyi* Pérez, 1879

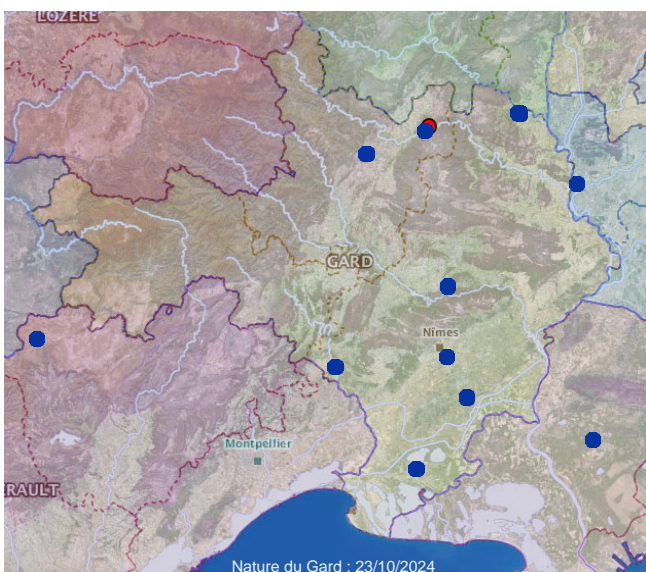

401 - *Osmia andrenoides* Spinola, 1808

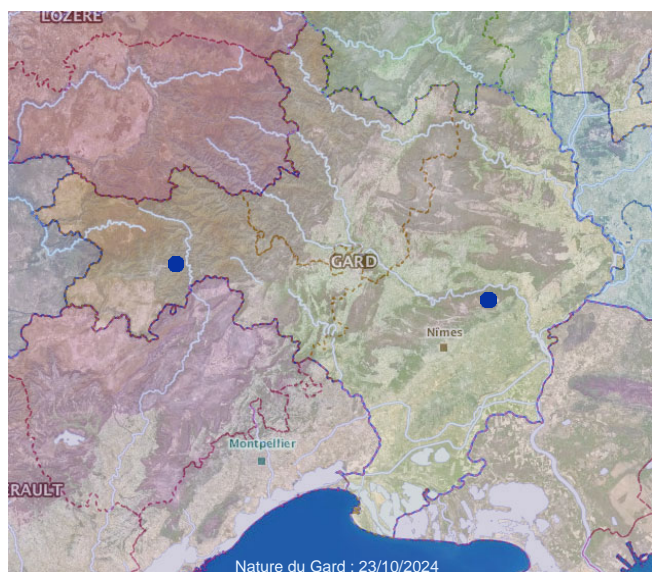

402 - *Osmia argyropyga* Pérez, 1879

Nature du Gard

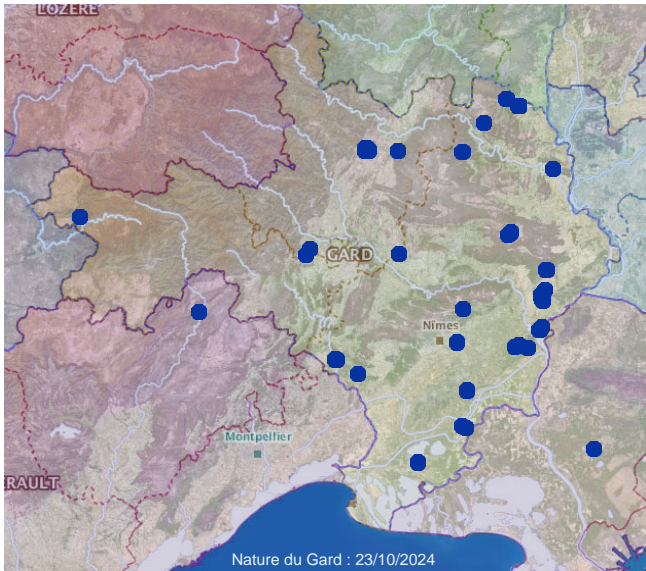

403 - *Osmia aurulenta* (Panzer, 1799)

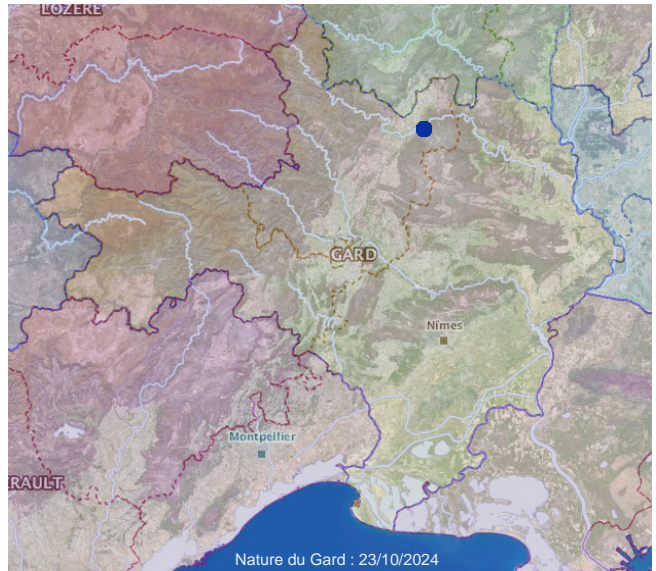

404 - *Osmia bicolor* (Schrank, 1781)

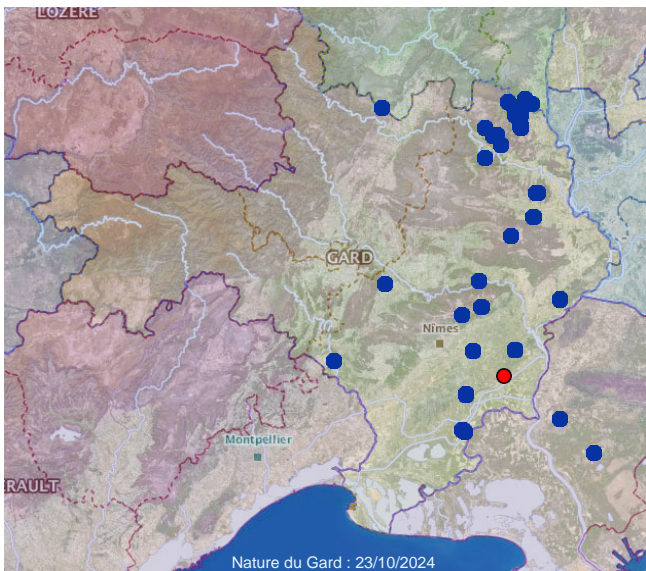

405 - *Osmia bicornis* (Linnaeus, 1758)

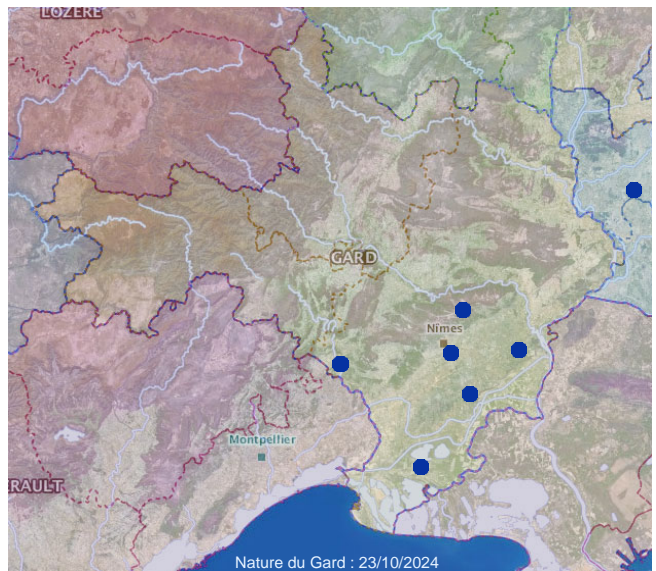

406 - *Osmia brevicornis* (Fabricius, 1798)

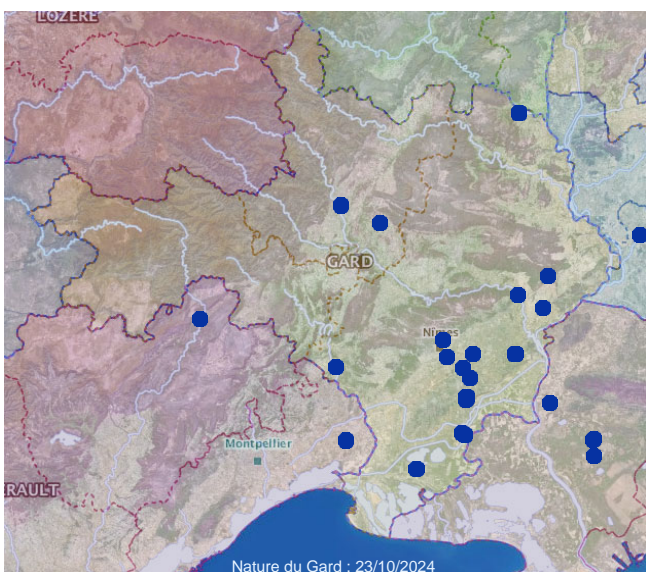

407 - *Osmia caerulea* (Linnaeus, 1758)

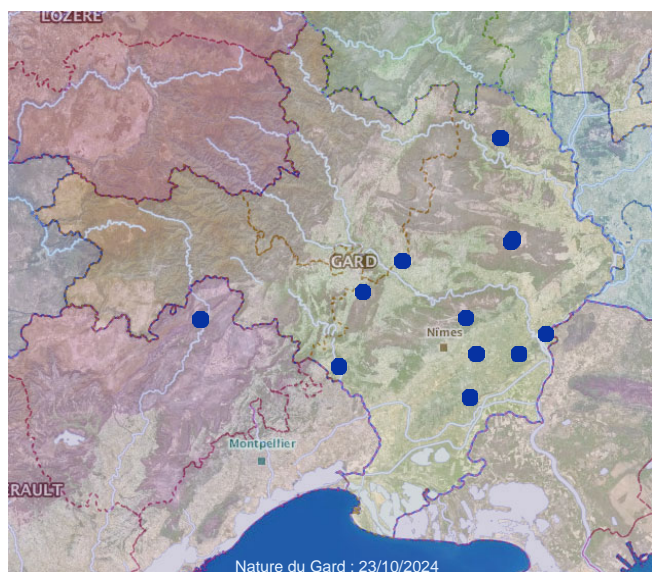

408 - *Osmia cephalotes* Morawitz, 1870

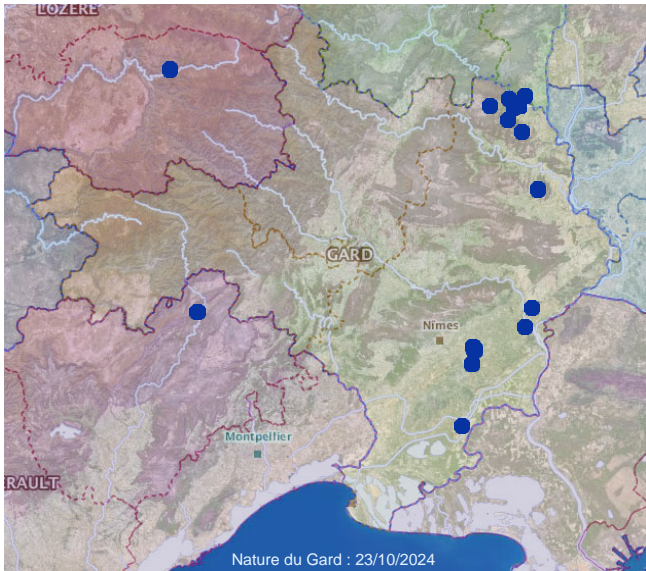

409 - *Osmia cornuta* (Latreille, 1805)

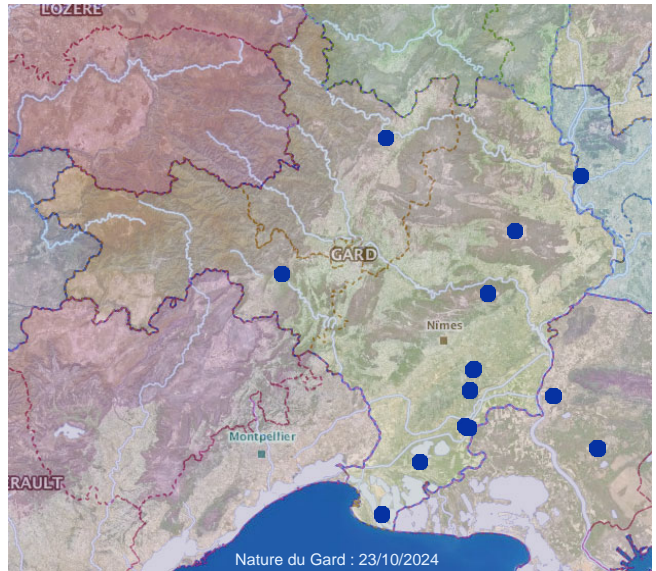

410 - *Osmia dimidiata* Morawitz, 1870

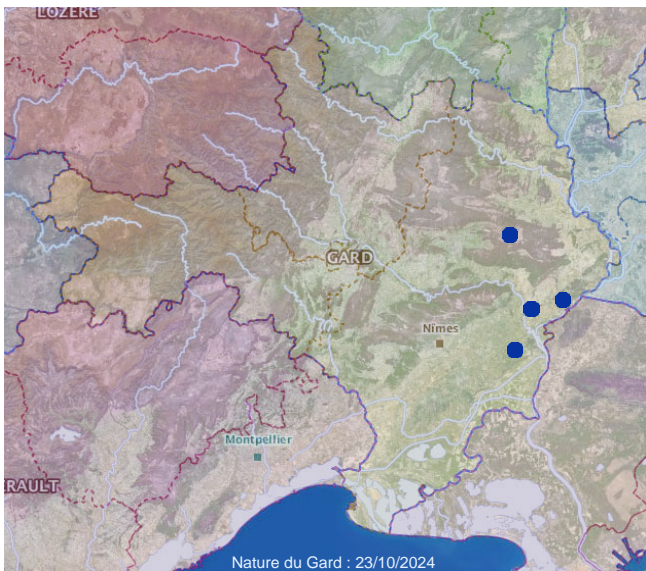

411 - *Osmia latreillei* (Spinola, 1806)

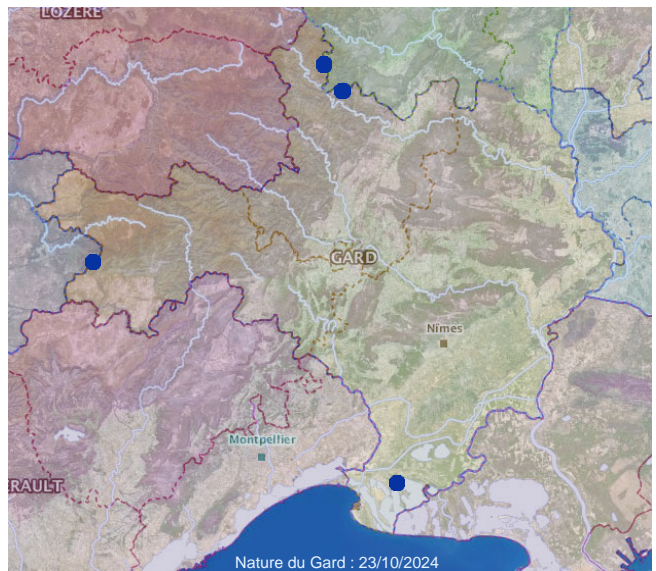

412 - *Osmia leaiana* (Kirby, 1802)

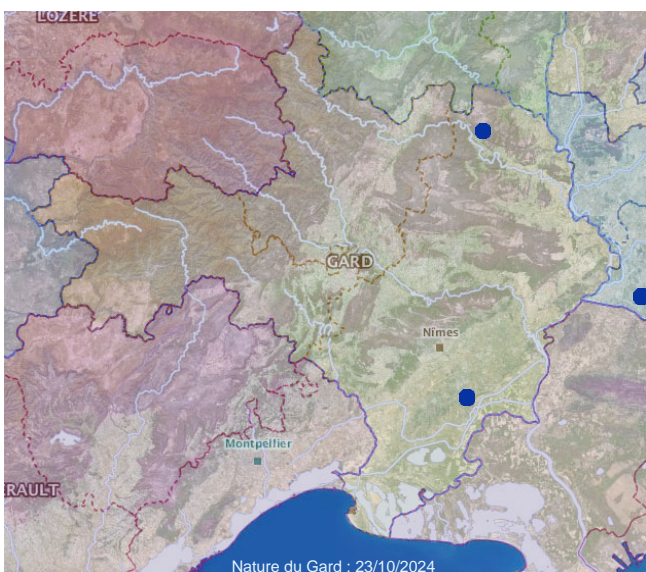

413 - *Osmia ligurica* Morawitz, 1868

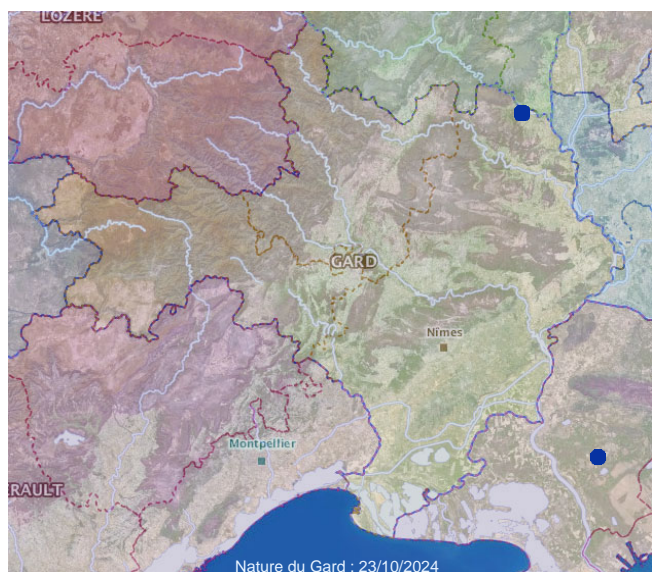

414 - *Osmia melanogaster* Spinola, 1808

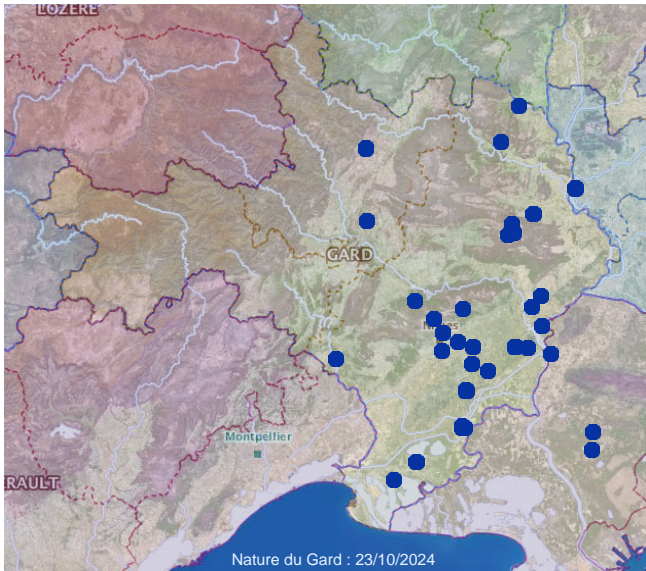

415 - *Osmia niveata* (Fabricius, 1804)

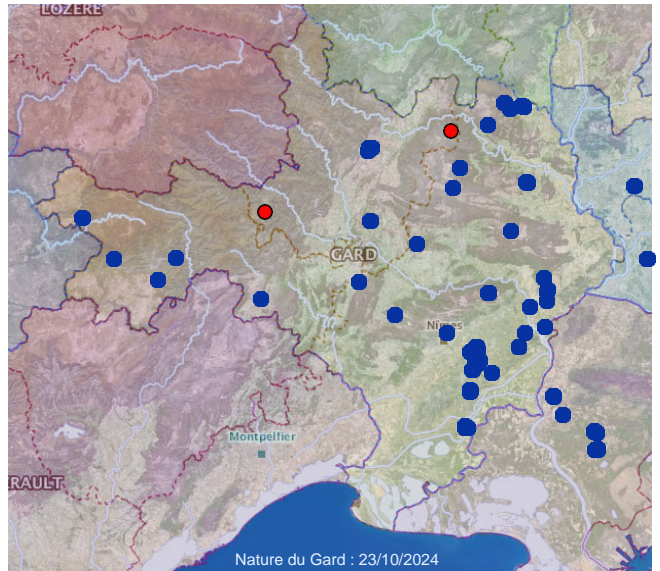

416 - *Osmia Panzer*, 1806

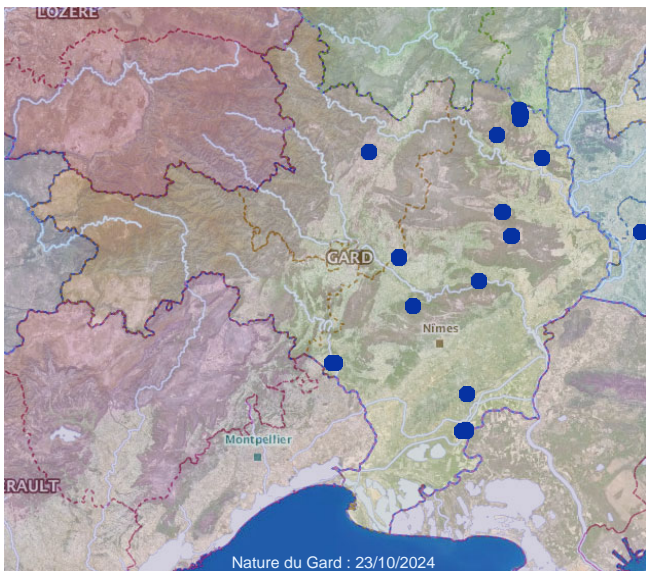

417 - *Osmia rufohirta* Latreille, 1811

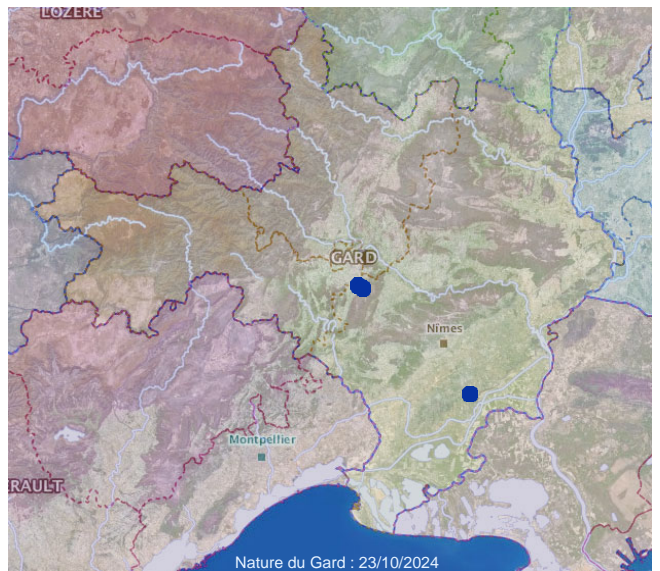

418 - *Osmia scutellaris* Morawitz, 1868

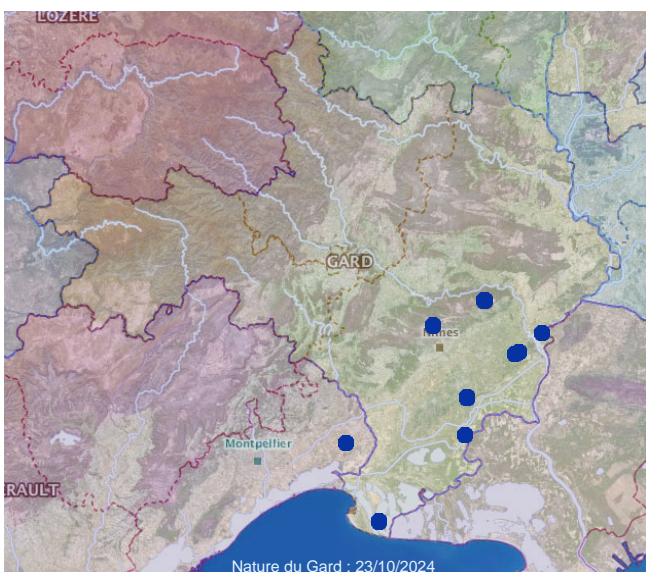

419 - *Osmia signata* Erichson, 1835

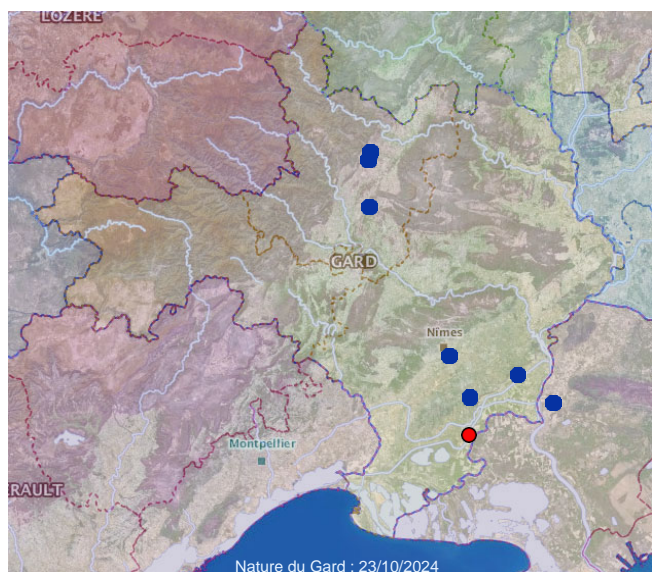

420 - *Osmia spinulosa* (Kirby, 1802)

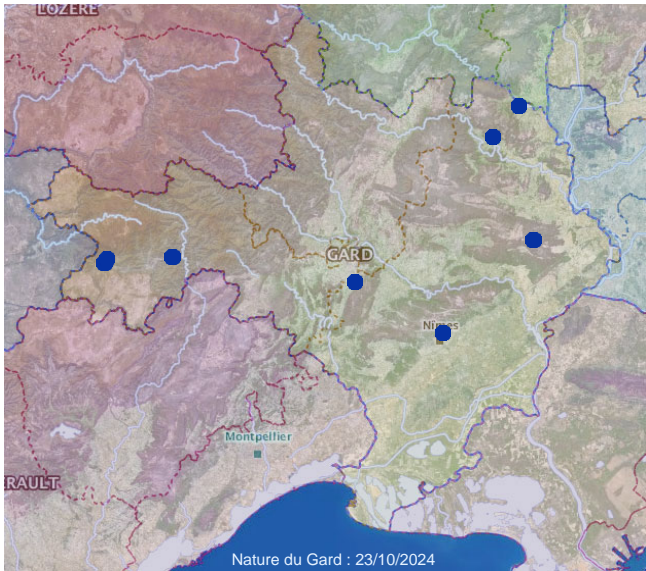

421 - *Osmia submicans* Morawitz, 1870

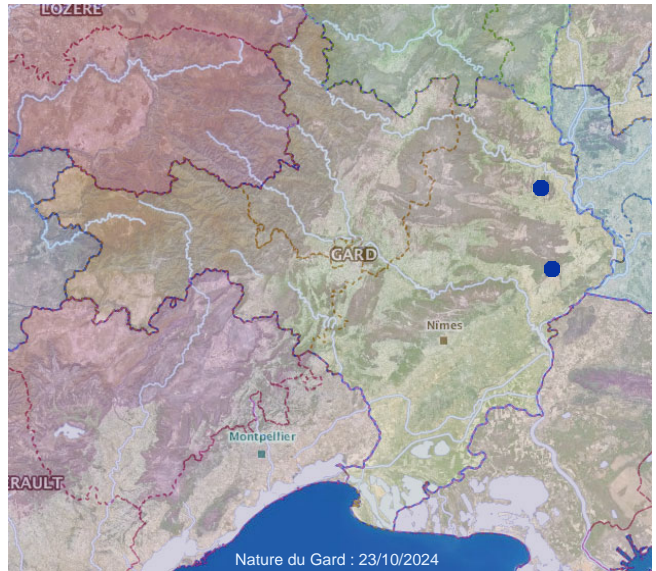

422 - *Osmia tricornis* Latreille, 1811

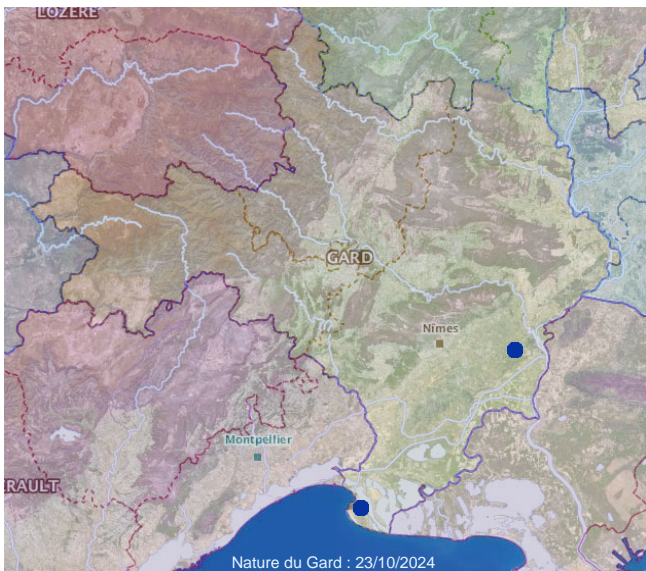

423 - *Osmia versicolor* Latreille, 1811



424 - *Panurgus banksianus* (Kirby, 1802)

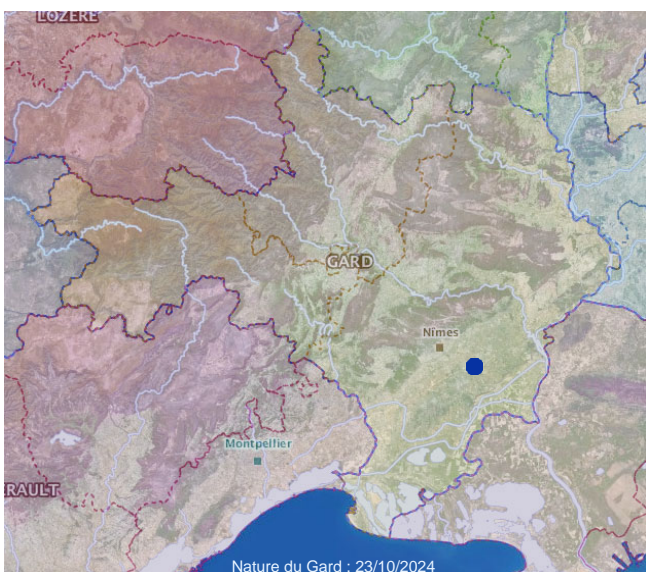

425 - *Panurgus calcaratus* (Scopoli, 1763)

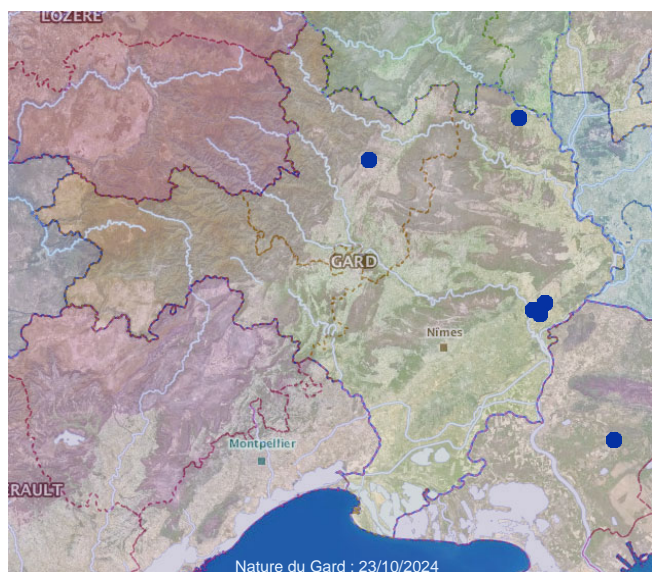

426 - *Panurgus dentipes* Latreille, 1811

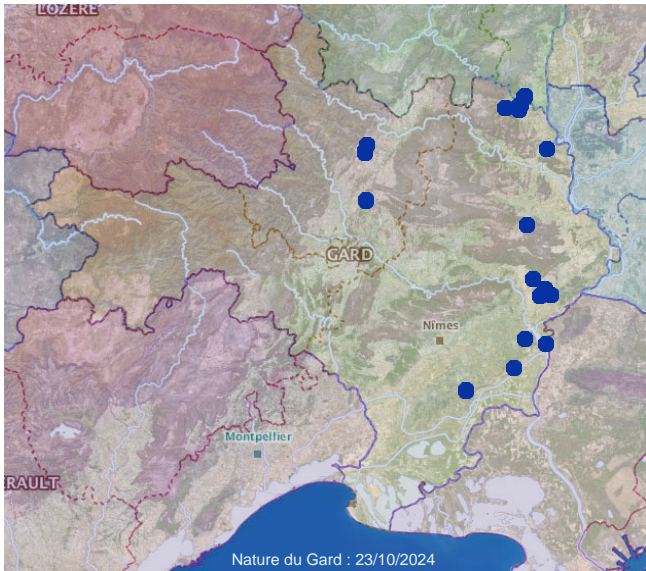

427 - Panurgus Panzer, 1806



428 - Panurgus Panzer, 1806

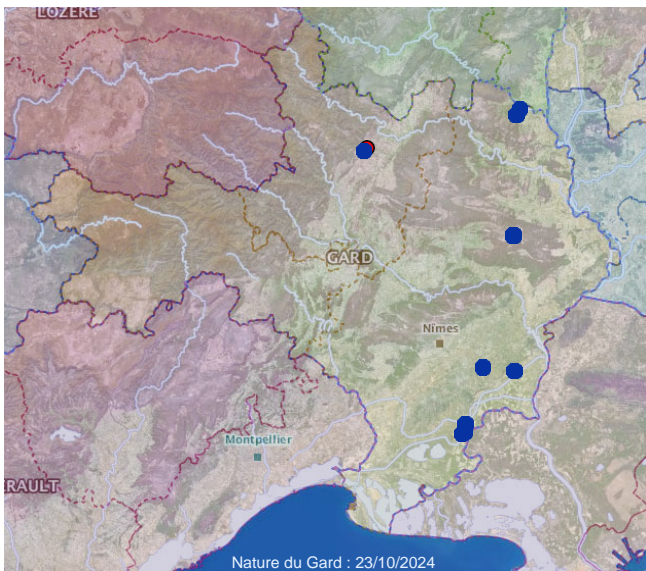

429 - Pasites maculatus Jurine, 1807



430 - Protosmia Ducke, 1900

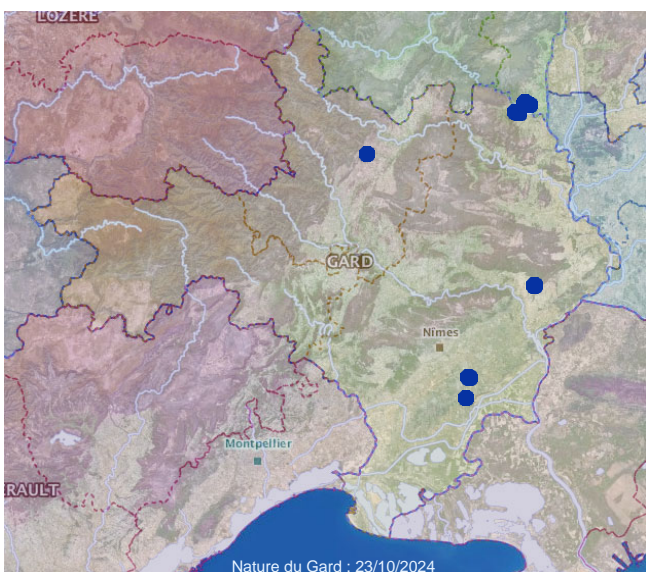

431 - Pseudoanthidium Friese, 1898

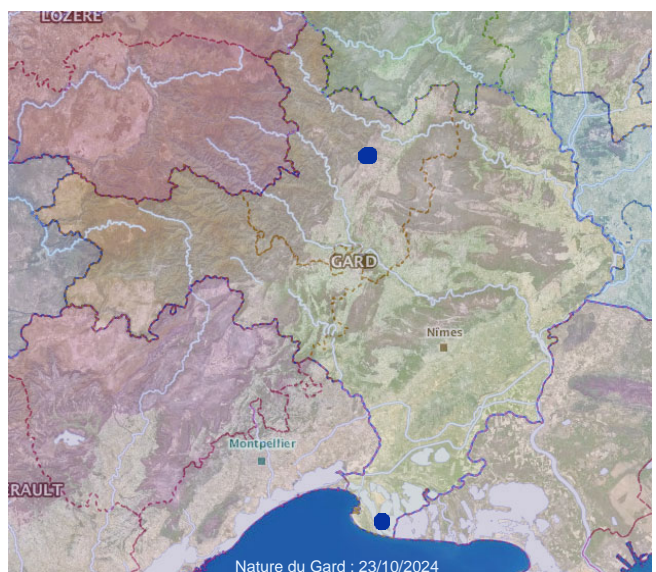

432 - Pseudoanthidium melanurum (Klug, 1832)

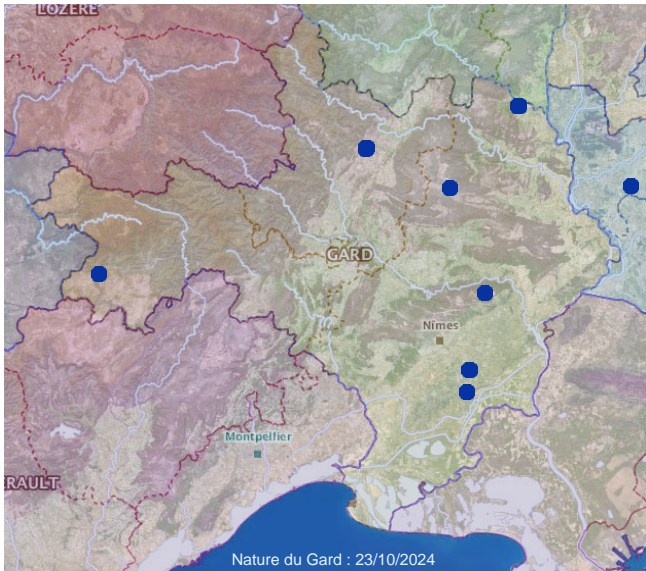

433 - *Pseudoanthidium nanum* (Mocsáry, 1881)

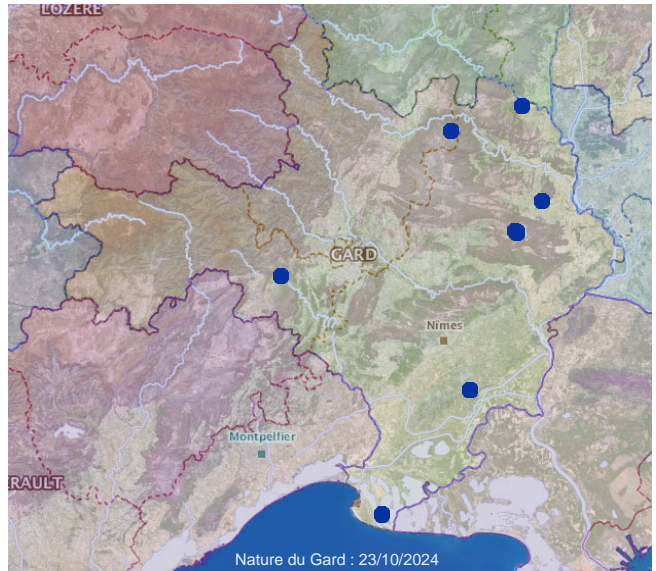

434 - *Pseudoanthidium reticulatum* (Mocsáry, 1884)

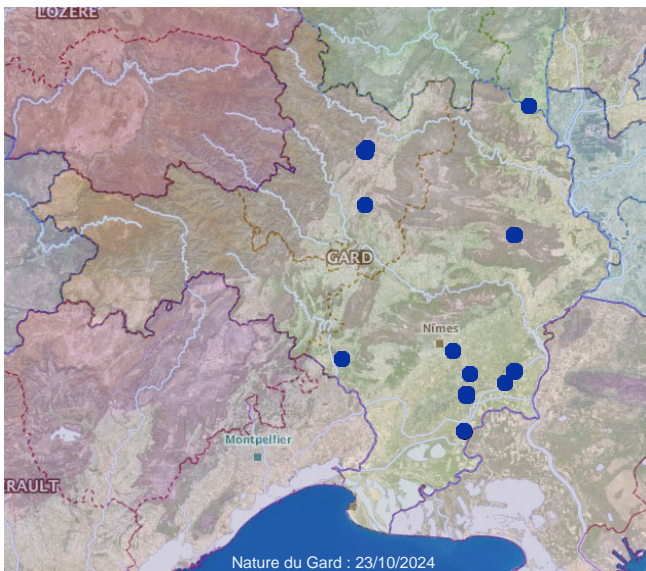

435 - *Pseudoanthidium scapulare* (Latreille, 1809)

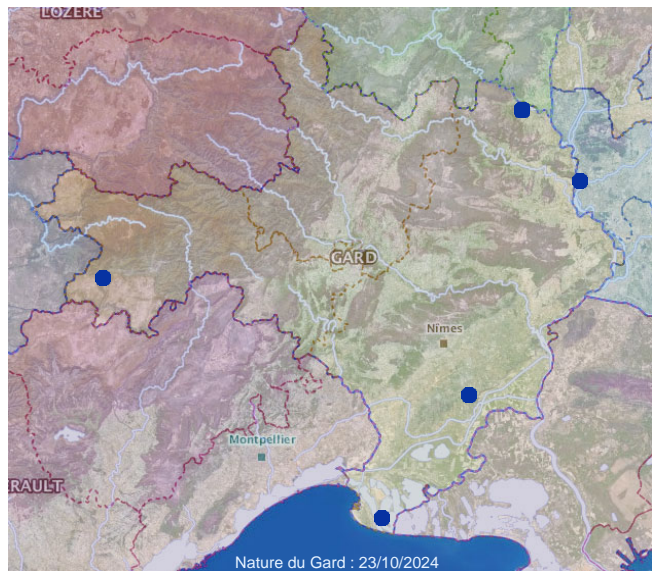

436 - *Rhodanthidium infuscatum* (Erichson, 1835)

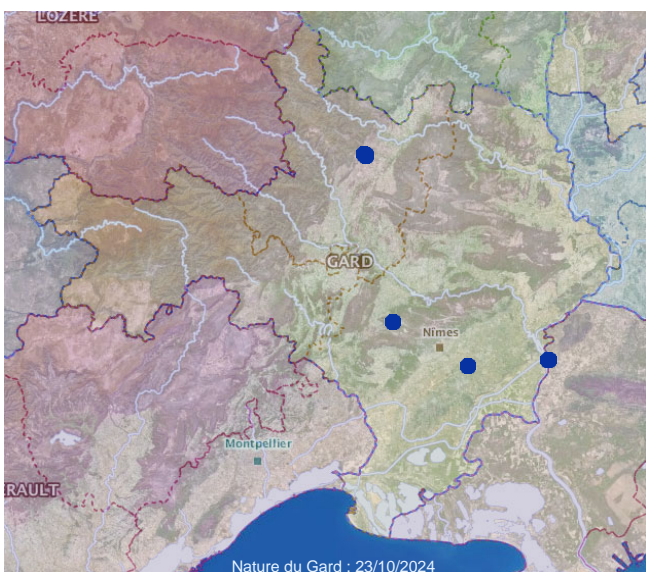

437 - *Rhodanthidium Isensee*, 1927

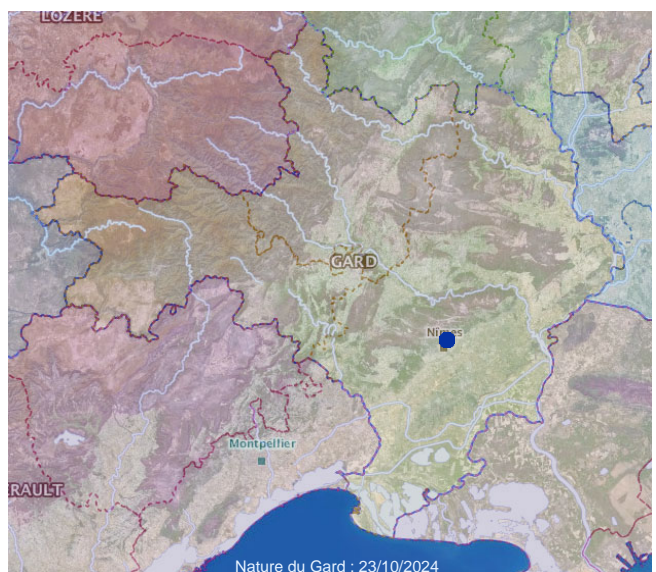

438 - *Rhodanthidium Isensee*, 1927

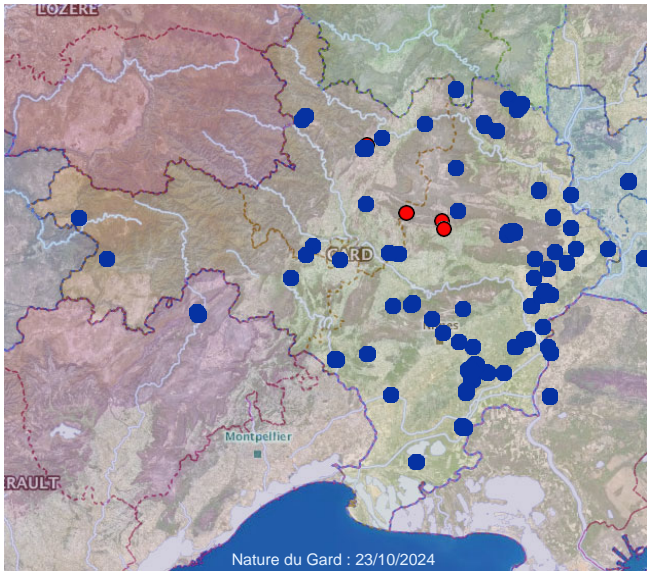

439 - *Rhodanthidium septemdentatum* (Latreille, 1809)

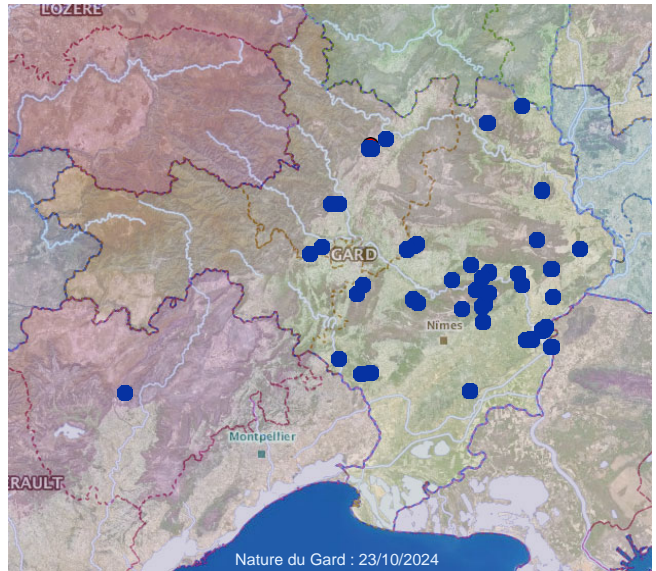

440 - *Rhodanthidium sticticum* (Fabricius, 1787)



441 - *Rophites algerus* Pérez, 1895

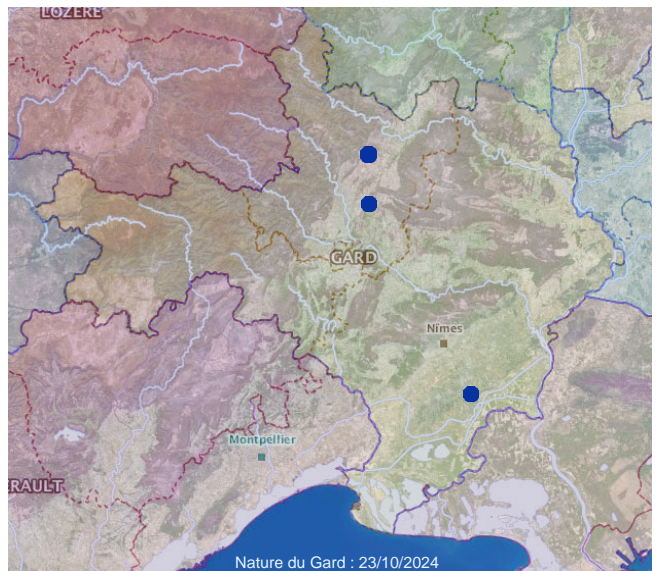

442 - *Seladonia gemma* (Dours, 1872)

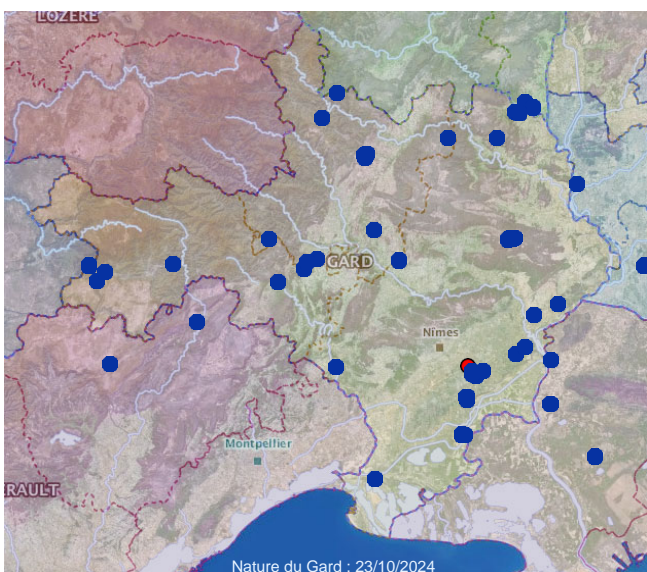

443 - *Seladonia Robertson*, 1918

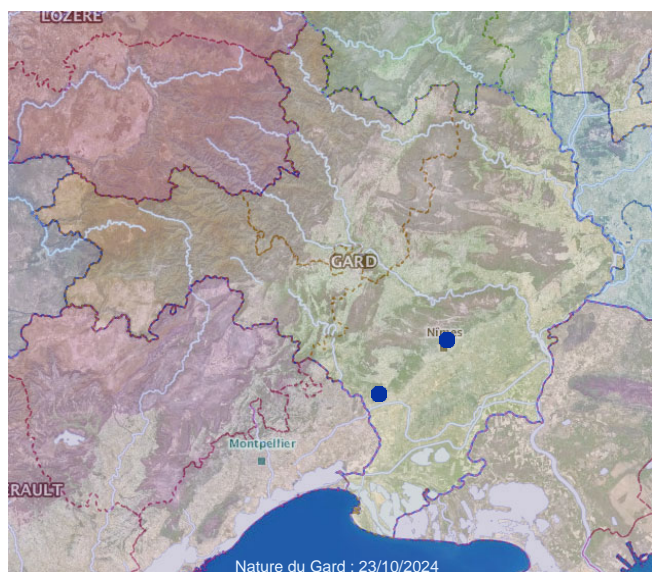

444 - *Seladonia seladonia* (Fabricius, 1794)

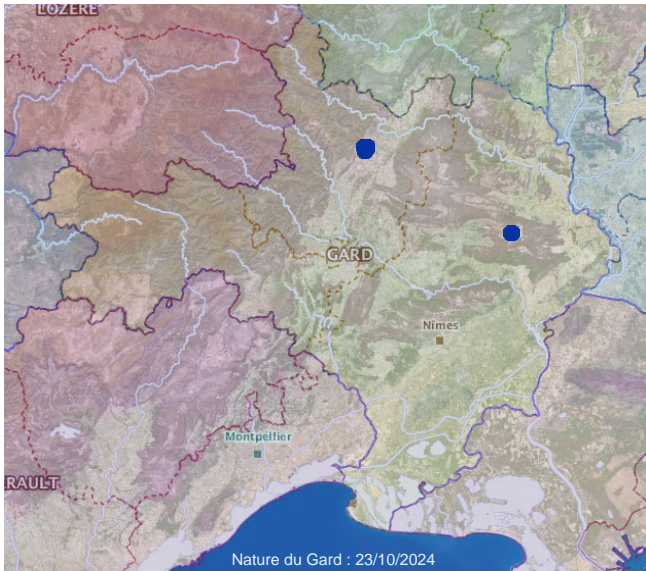

445 - *Seladonia smaragdula* (Vachal, 1895)

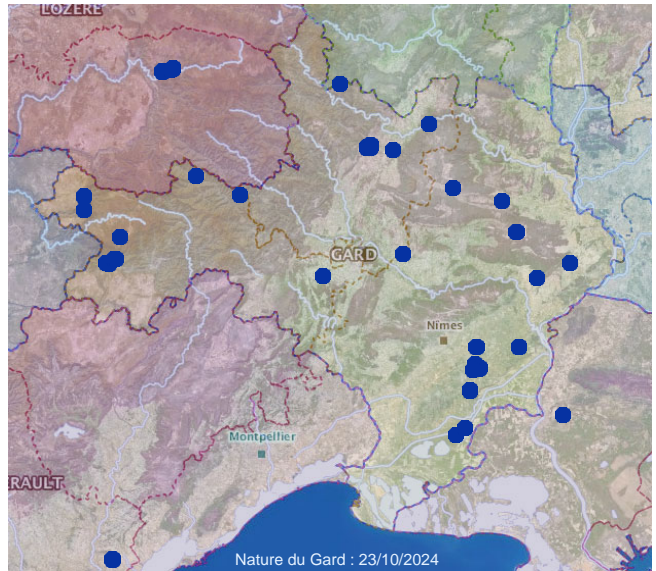

446 - *Seladonia subaurata* (Rossi, 1792)

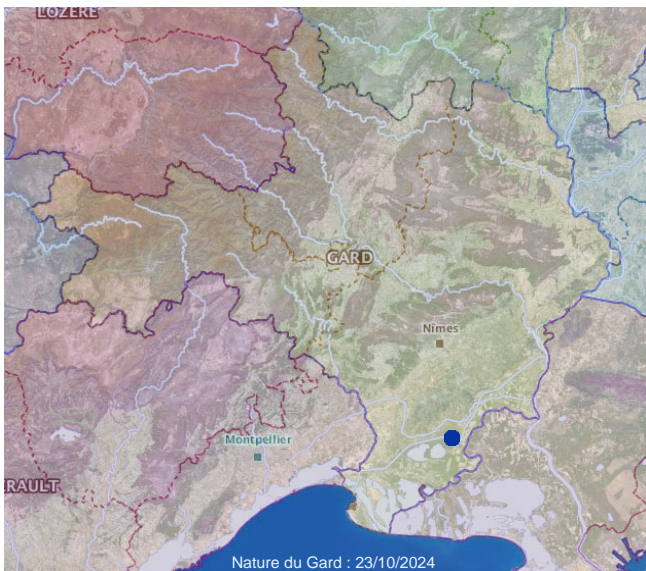

447 - *Seladonia subaurata subaurata* (Rossi, 1792)

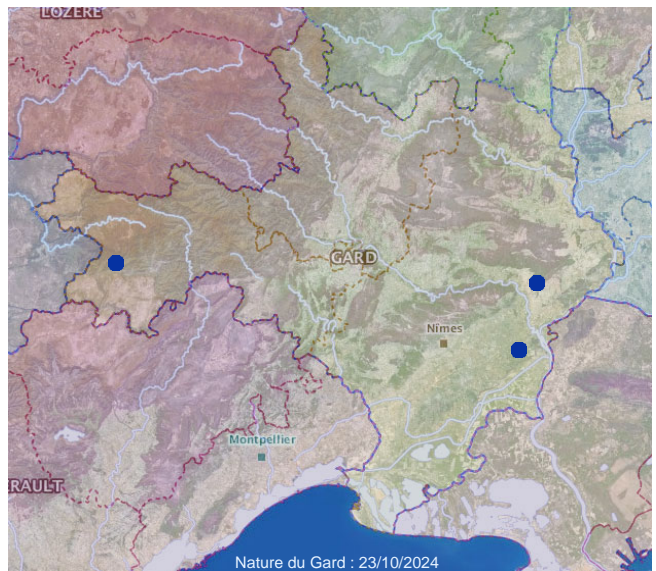

448 - *Seladonia submediterranea* Pauly, 2015



449 - *Sphecodes albilabris* (Fabricius, 1793)

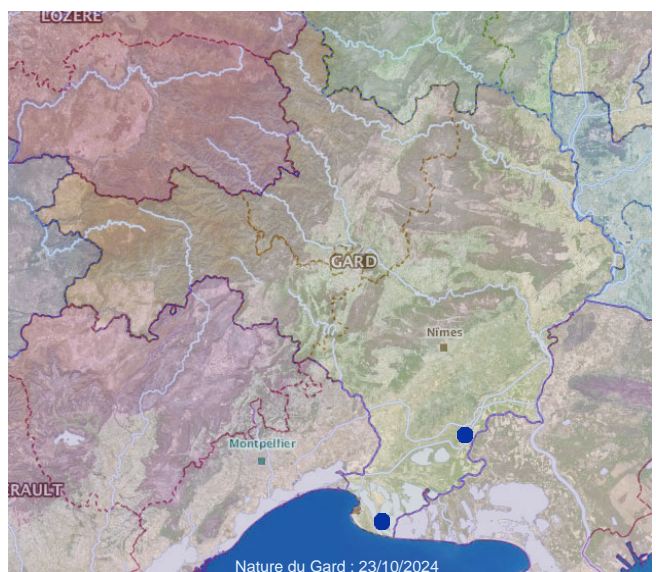

450 - *Sphecodes alternatus* Smith, 1853



451 - *Sphecodes cristatus* Hagens, 1882



452 - *Sphecodes dusmeti* Blüthgen, 1924

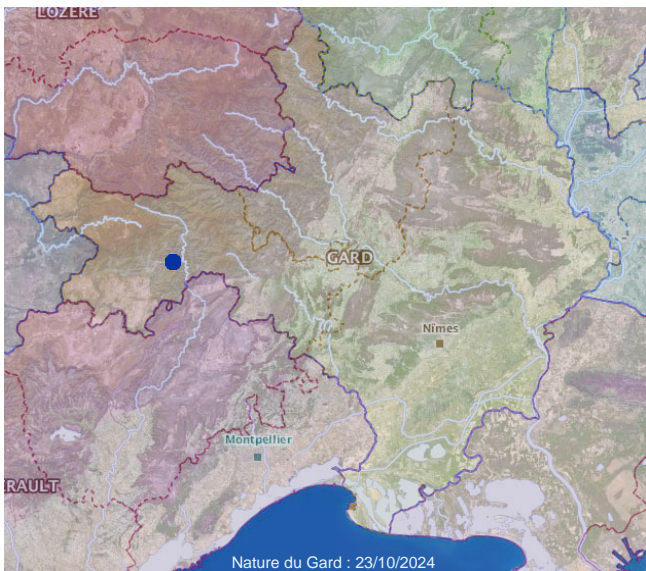

453 - *Sphecodes ephippius* (Linnaeus, 1767)

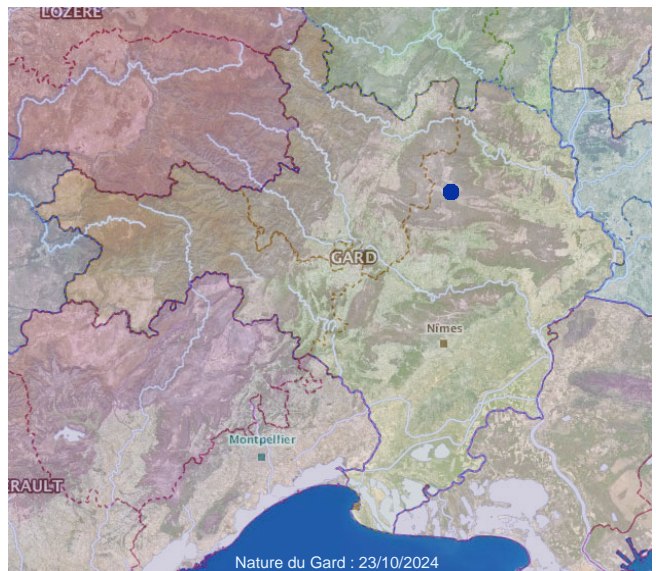

454 - *Sphecodes geoffrellus* (Kirby, 1802)

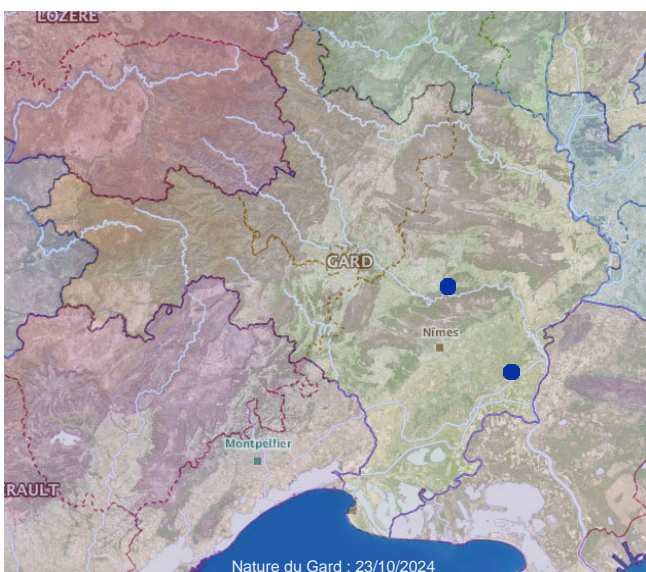

455 - *Sphecodes gibbus* (Linnaeus, 1758)

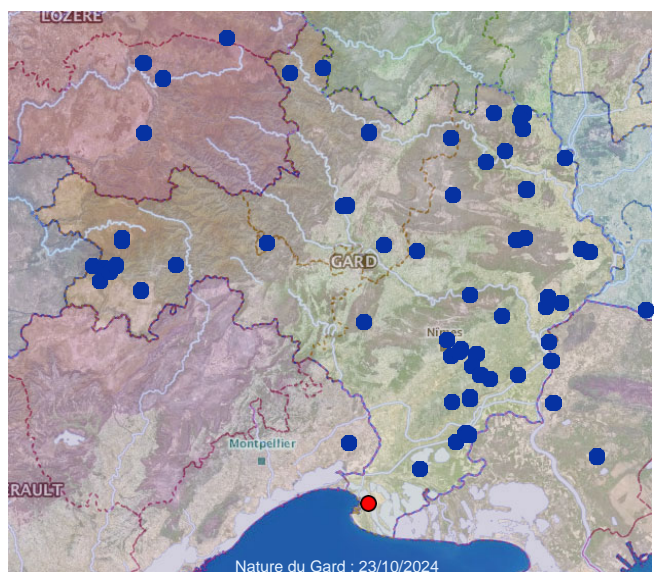

456 - *Sphecodes* Latreille, 1804

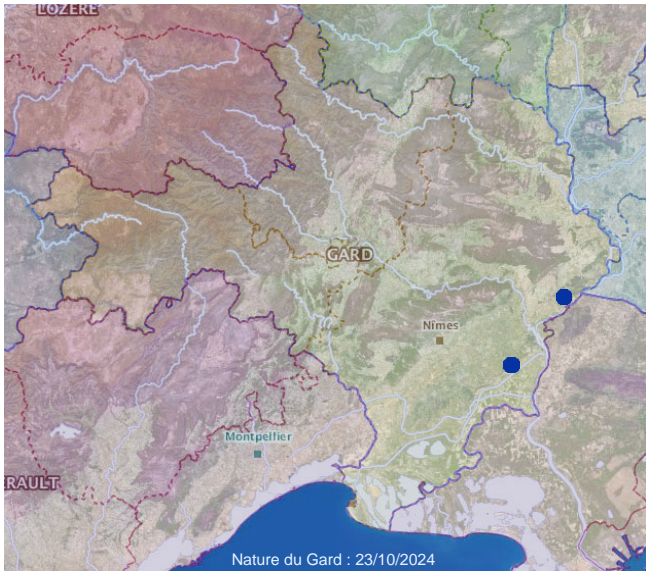

457 - *Sphecodes monilicornis* (Kirby, 1802)

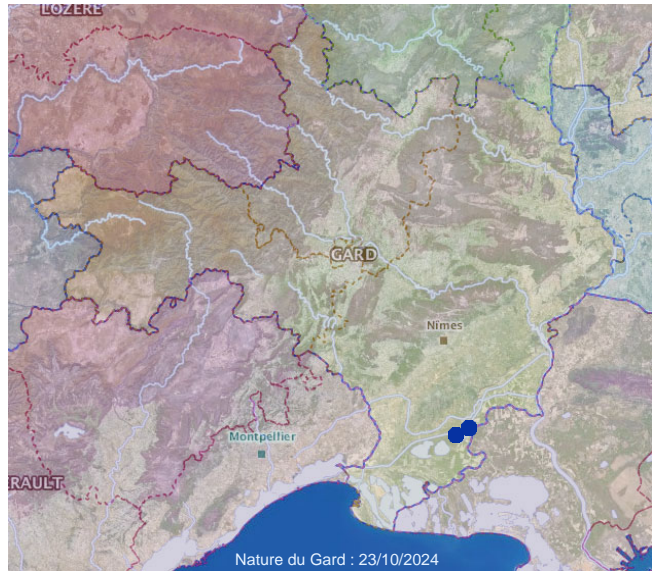

458 - *Sphecodes olivieri* Lepeletier & Serville, 1825

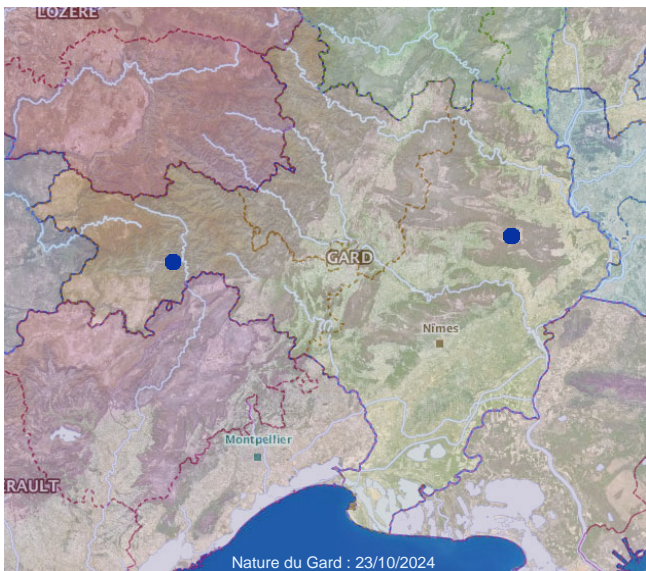

459 - *Sphecodes pellucidus* Smith, 1845

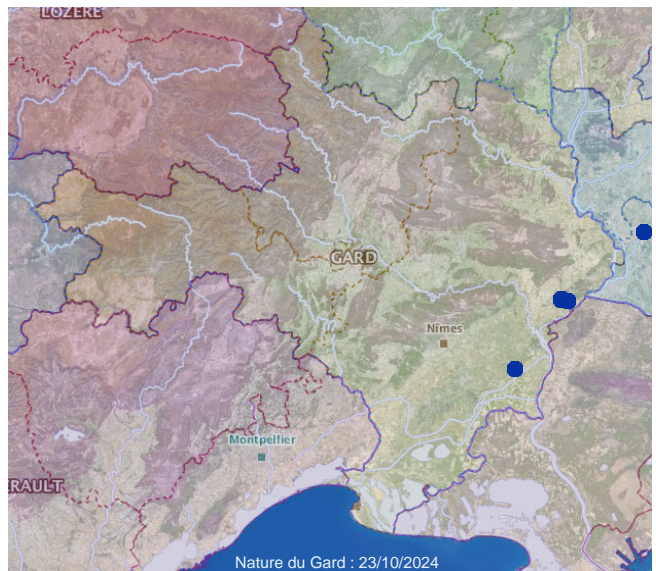

460 - *Sphecodes puncticeps* Thomson, 1870

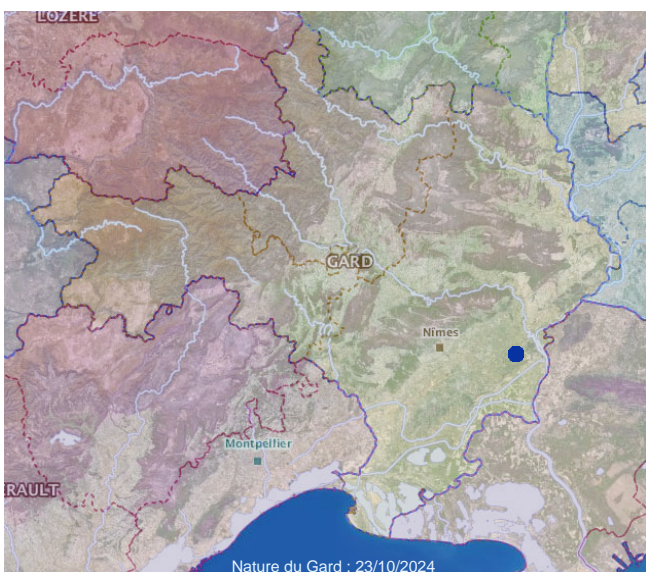

461 - *Sphecodes reticulatus* Thomson, 1870

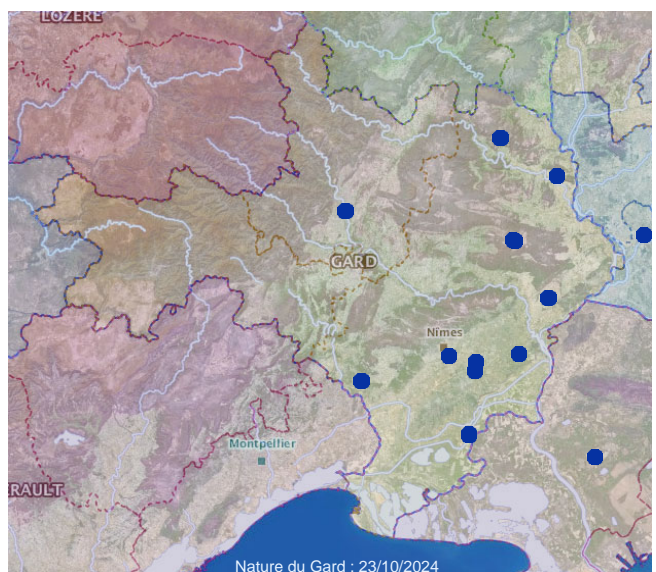

462 - *Sphecodes ruficrus* (Erichson, 1835)

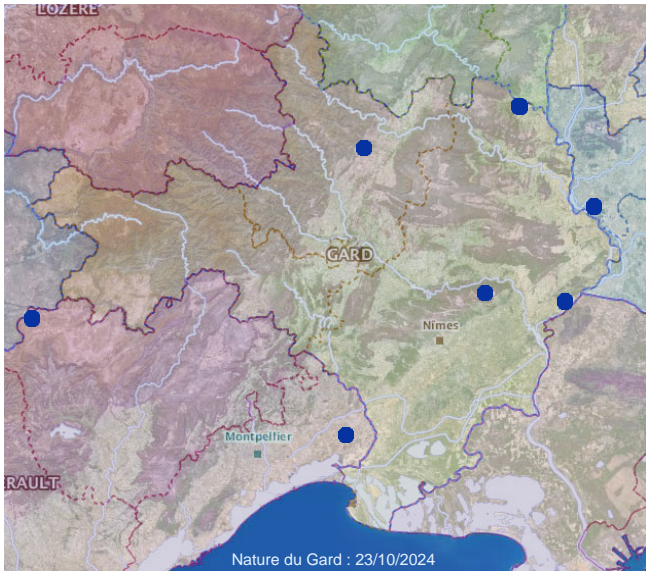

463 - *Stelis annulata* (Lepelletier, 1841)

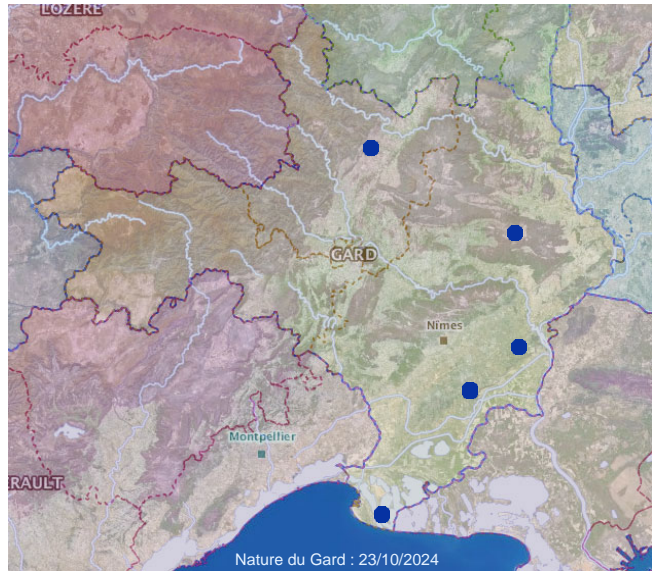

464 - *Stelis breviscula* Nylander, 1848

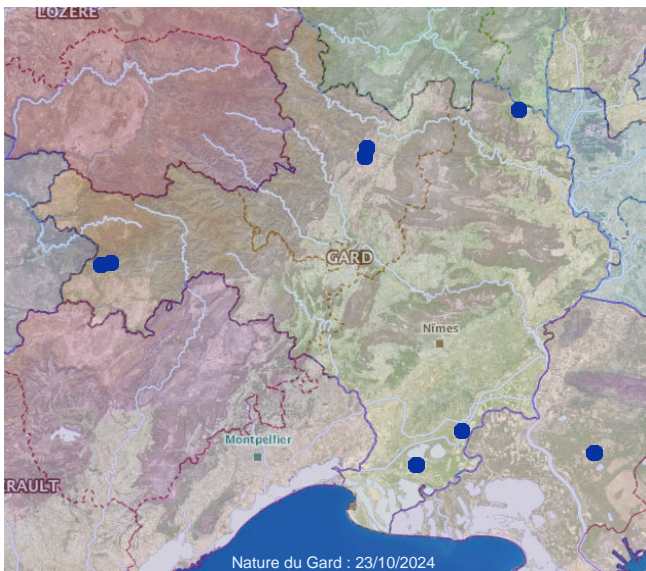

465 - *Stelis Panzer, 1806*

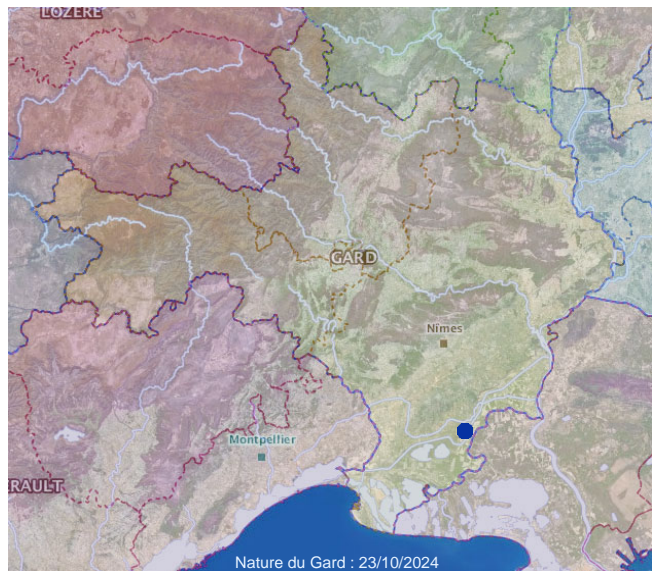

466 - *Stelis Panzer, 1806*



467 - *Stelis phaeoptera* (Kirby, 1802)

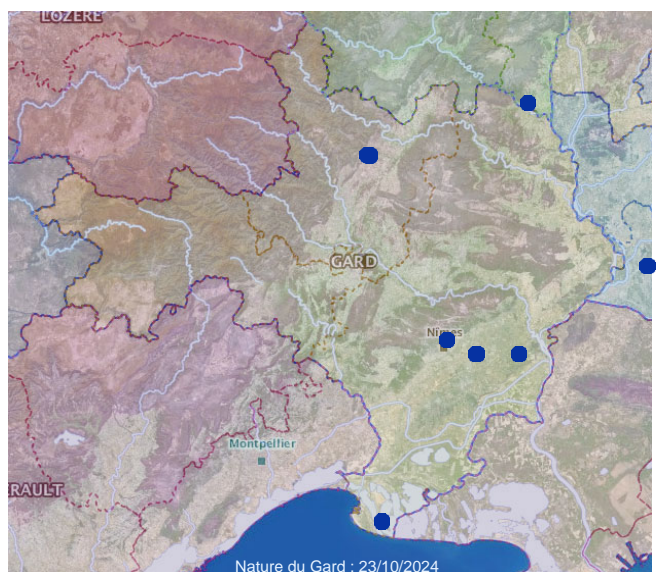

468 - *Stelis punctulatissima* (Kirby, 1802)

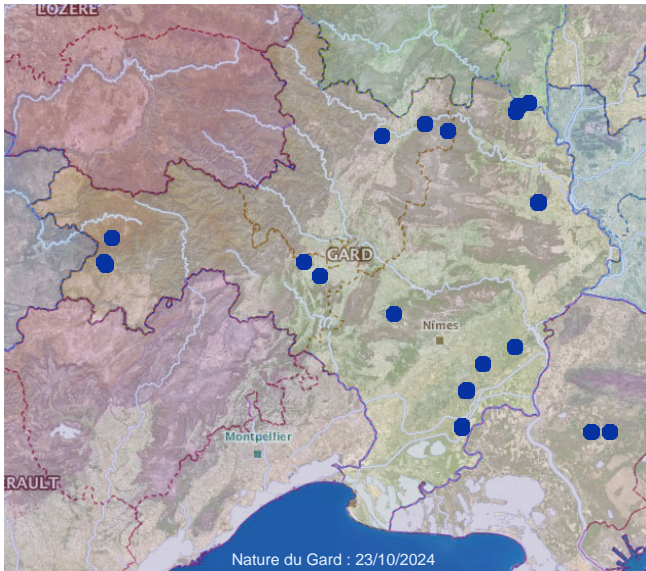

469 - *Stelis signata* (Latreille, 1809)

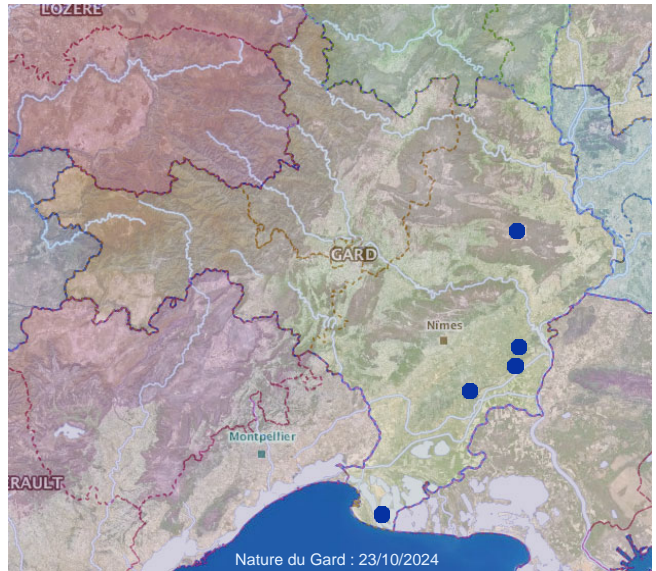

470 - *Stelis simillima* Morawitz, 1876

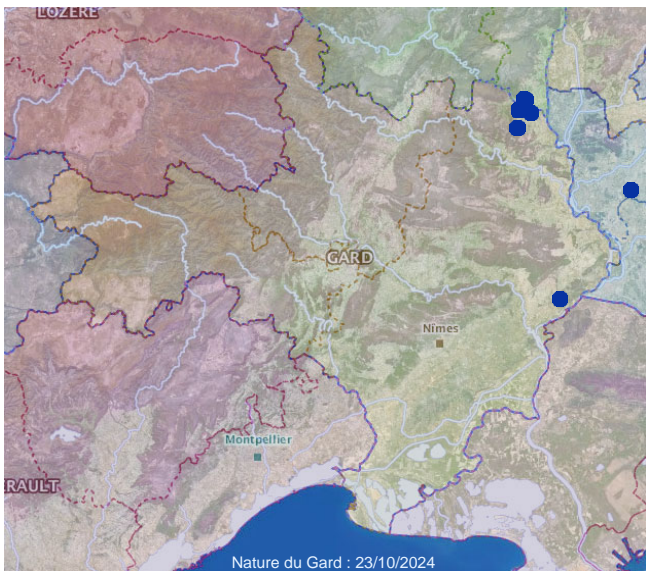

471 - *Systropha curvicornis* (Scopoli, 1770)

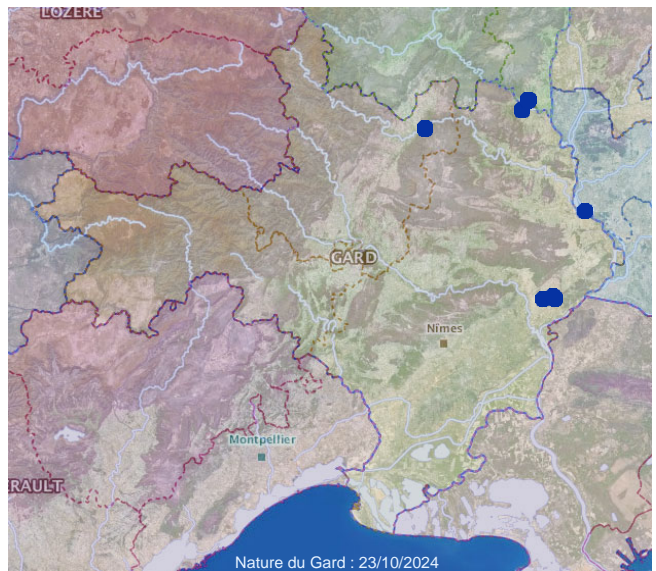

472 - *Systropha Illiger*, 1806

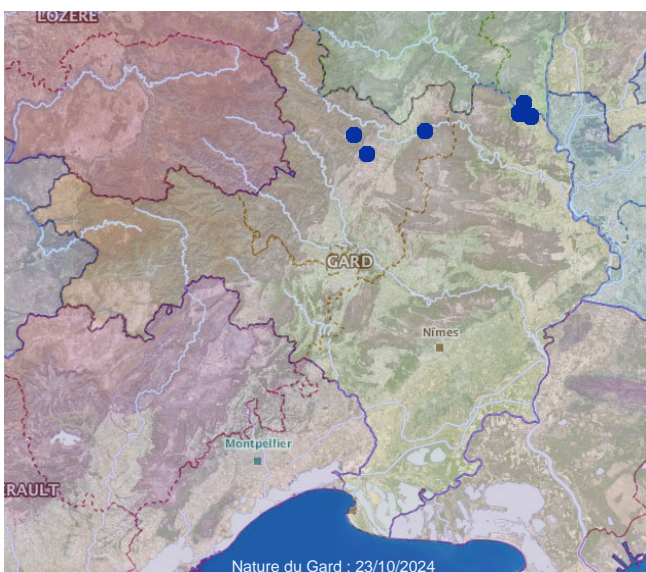

473 - *Tetralonia malvae* (Rossi, 1790)

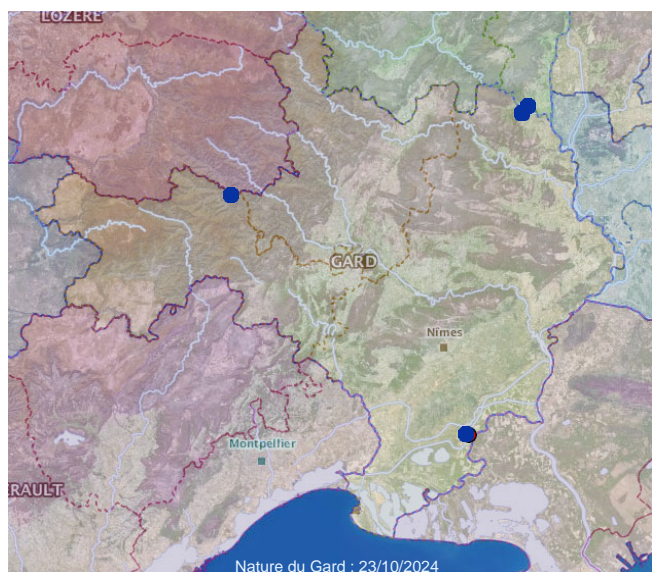

474 - *Tetralonia Spinola*, 1838

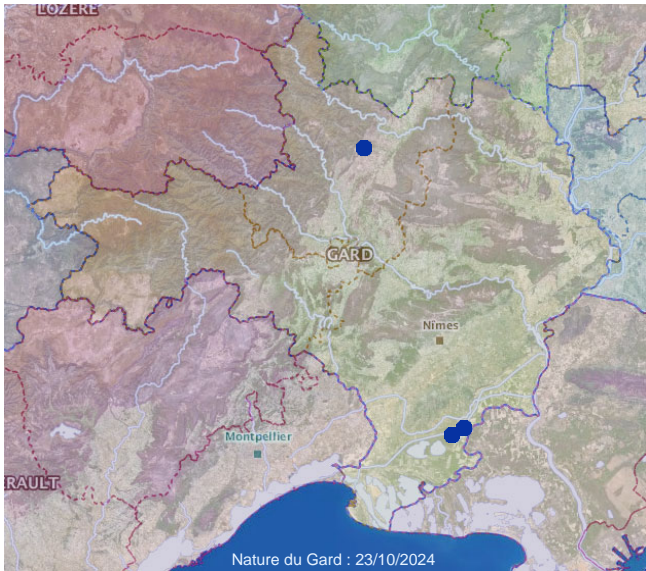

475 - *Tetraloniella alticincta* (Lepeletier, 1841)

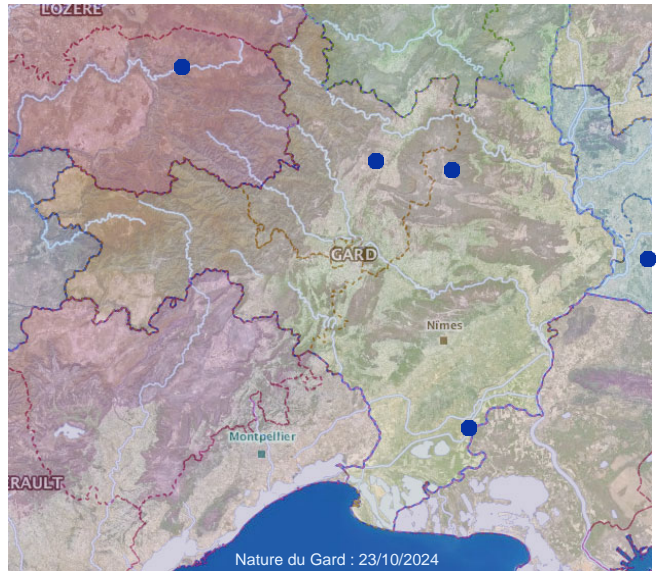

476 - *Tetraloniella Ashmead*, 1899



477 - *Tetraloniella fulvescens* (Giraud, 1863)

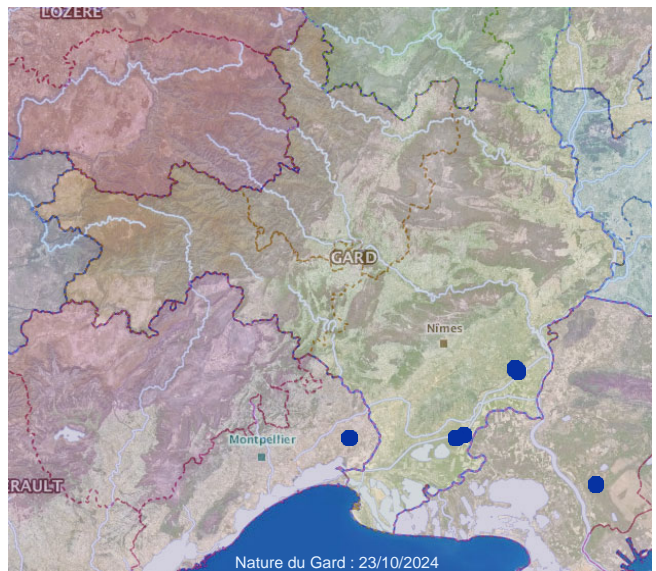

478 - *Tetraloniella nana* (Morawitz, 1874)

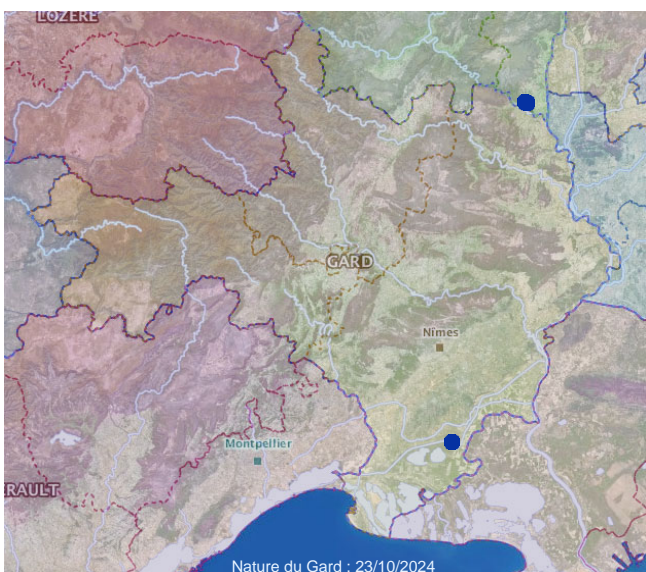

479 - *Tetraloniella salicariae* (Lepeletier, 1841)

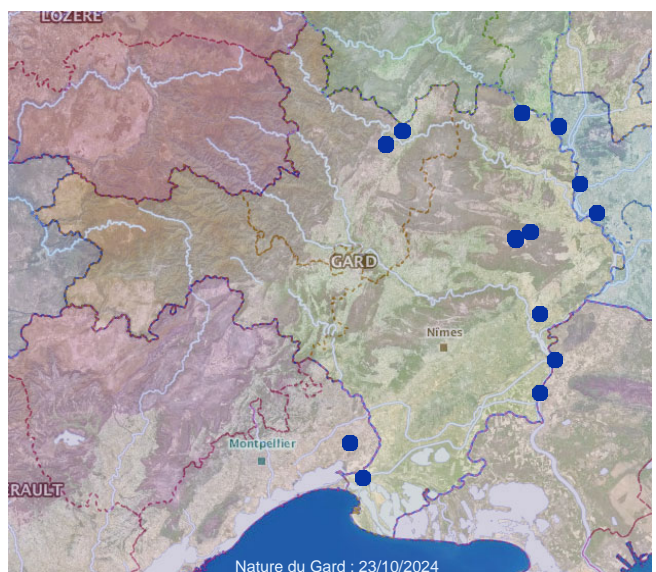

480 - *Tetraloniella strigata* (Lepeletier, 1841)

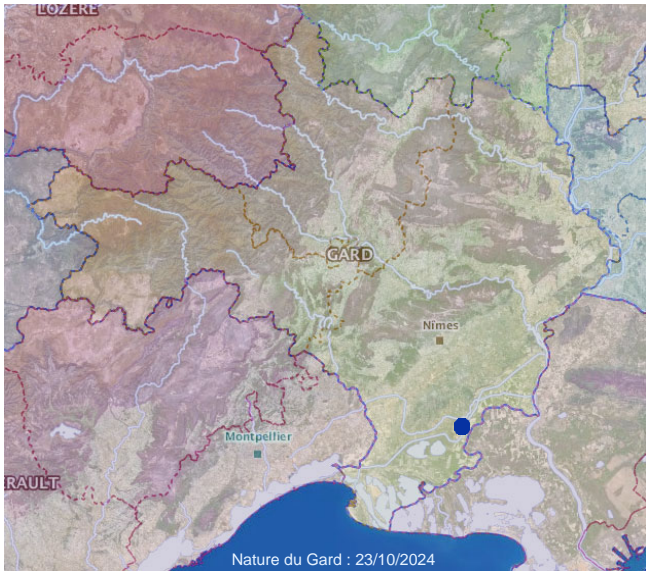

481 - *Thyreus hirtus* (de Beaumont, 1940)

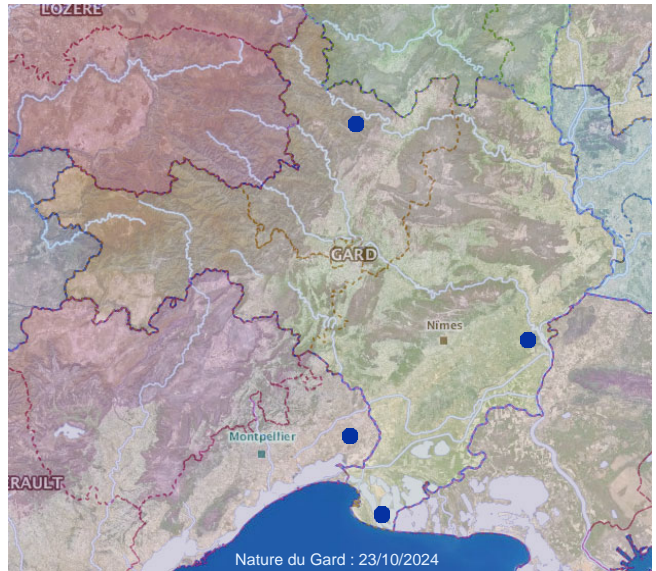

482 - *Thyreus histrionicus* (Illiger, 1806)

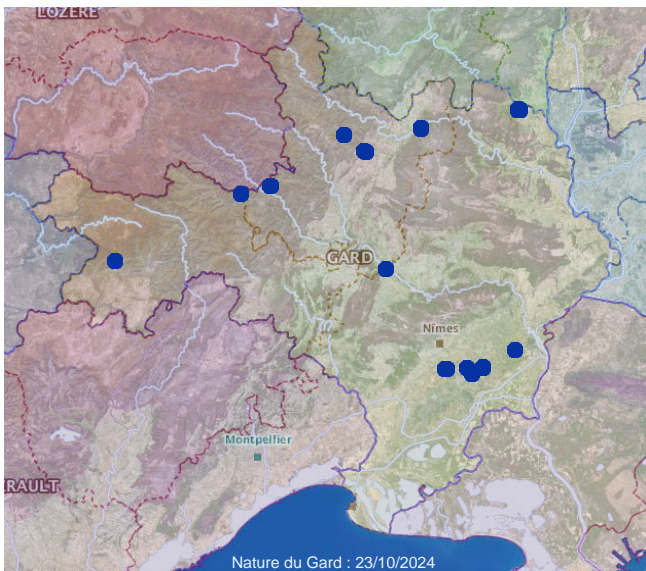

483 - *Thyreus* Panzer, 1806

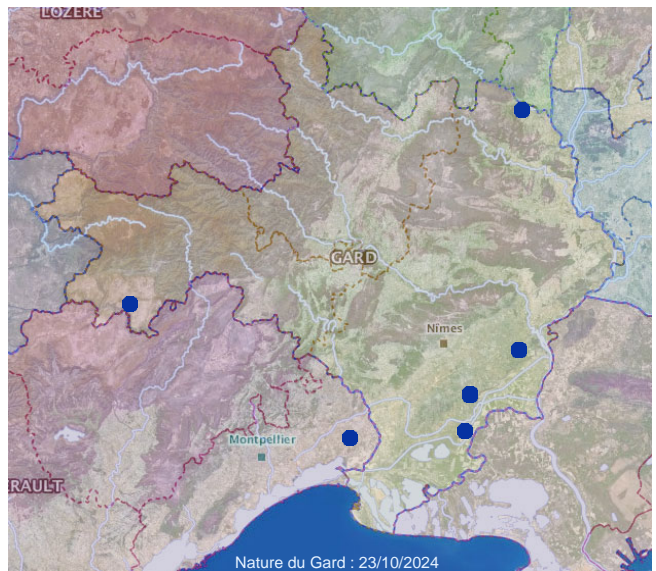

484 - *Thyreus ramosus* (Lepelletier, 1841)

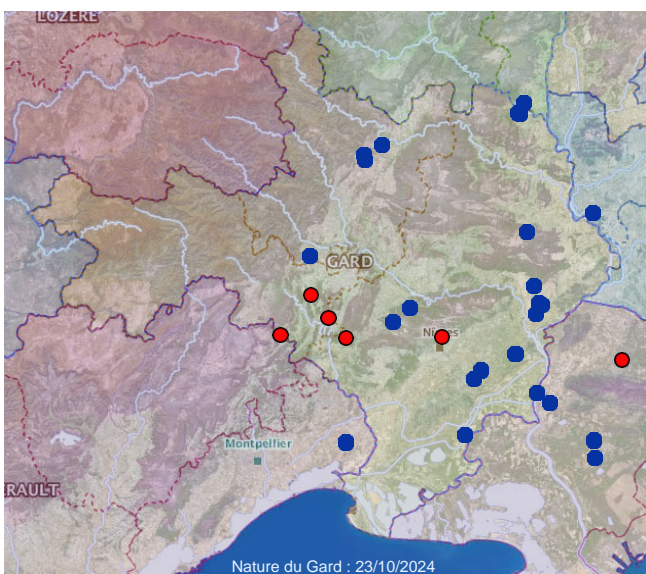

485 - *Trachusa integra* (Eversmann, 1852)

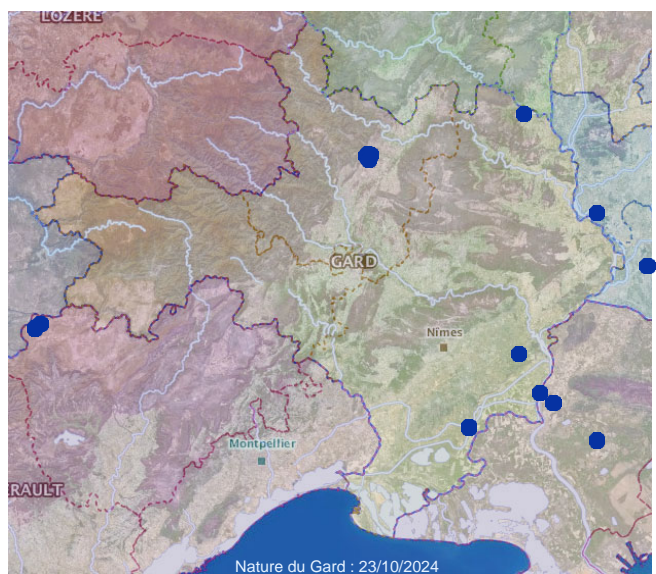

486 - *Trachusa interrupta* (Fabricius, 1781)



487 - *Trachusa laeiventris* (Dours, 1873)

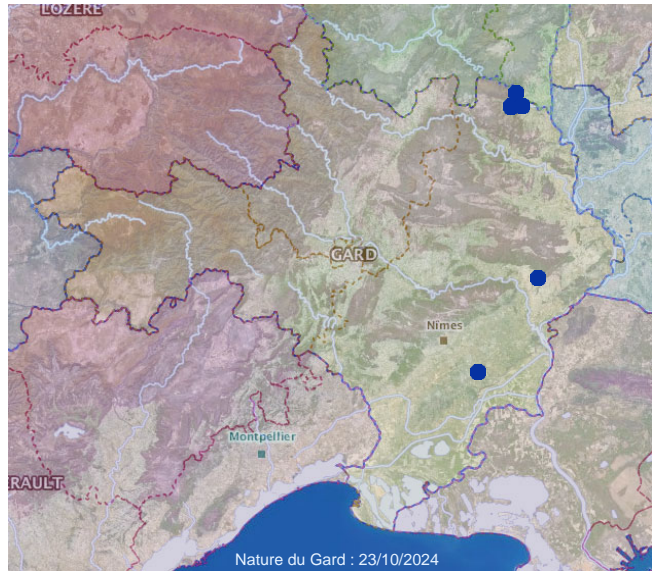

488 - *Trachusa Panzer*, 1804

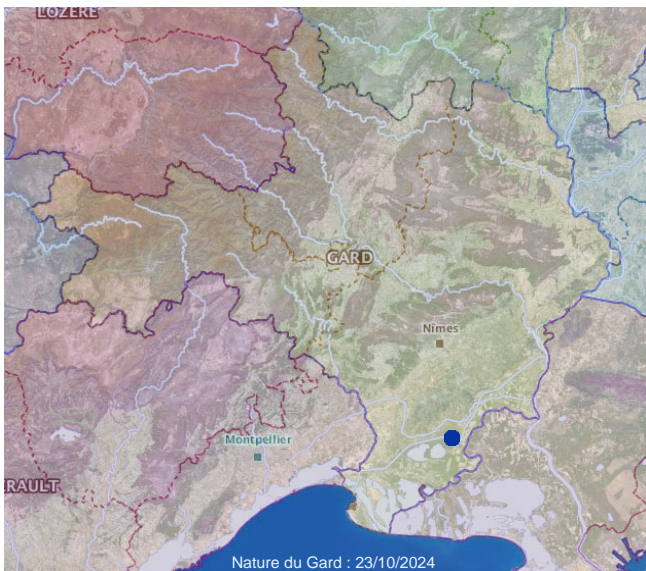

489 - *Triepeolus tristis* (Smith, 1854)

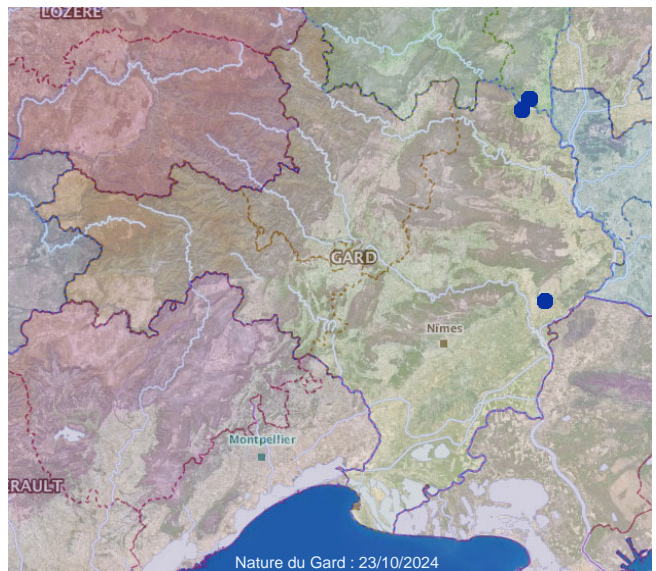

490 - *Vestitohalictus* Blüthgen, 1961

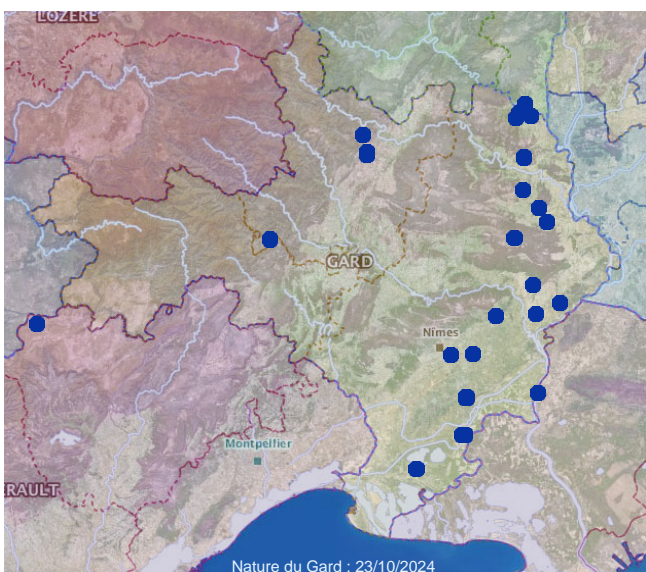

491 - *Vestitohalictus pollinosus* (Sichel, 1860)

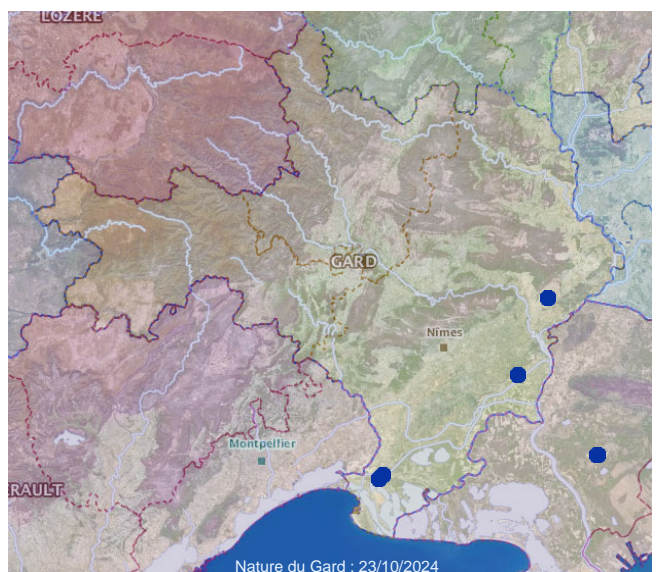

492 - *Vestitohalictus vestitus* (Lepelletier, 1841)

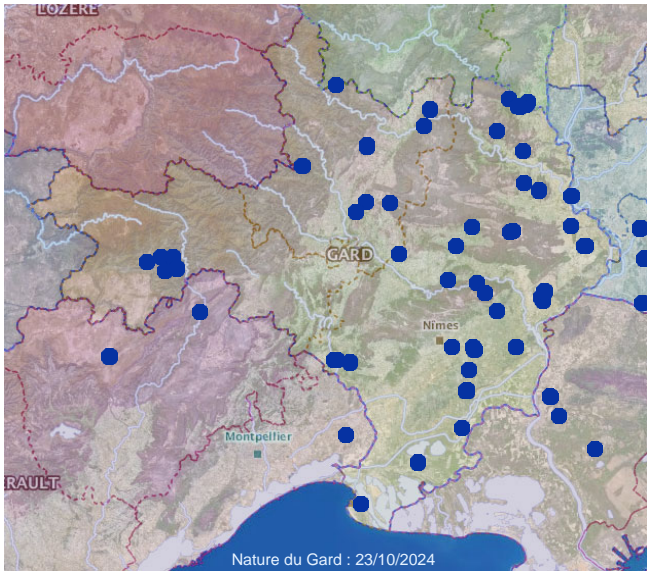

493 - Xylocopa iris (Christ, 1791)

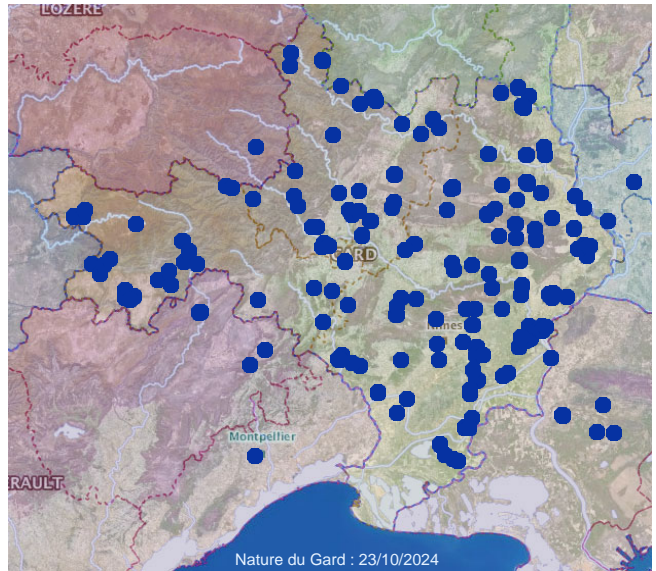

494 - Xylocopa Latreille, 1802

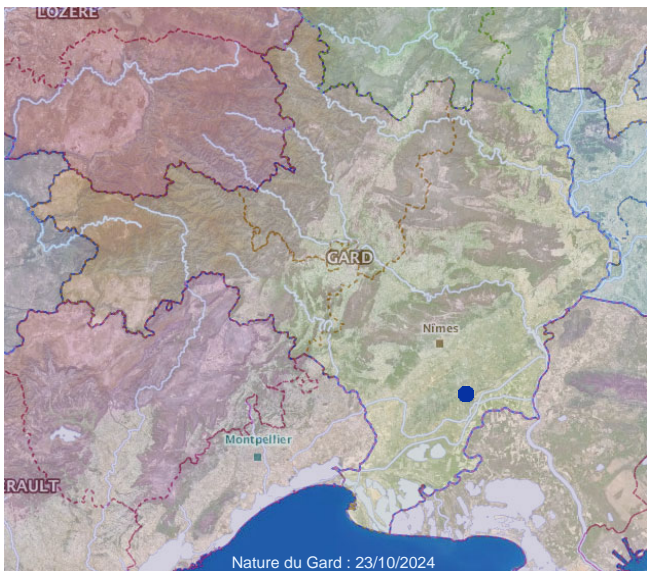

495 - Xylocopa valga Gerstäcker, 1872

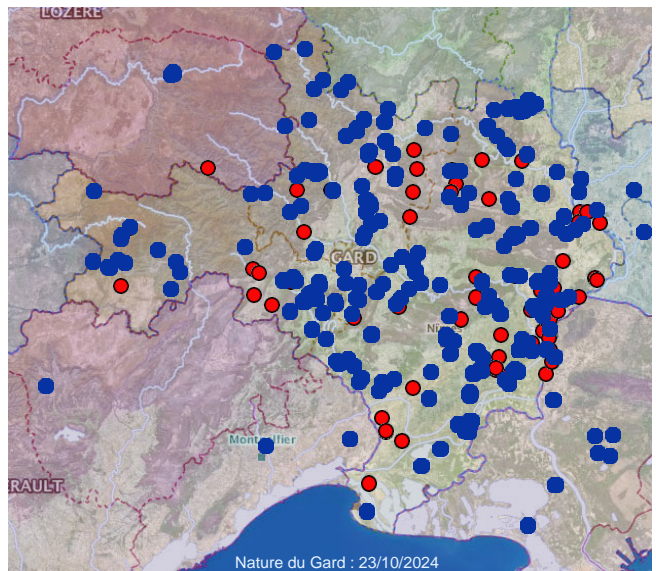

496 - Xylocopa violacea (Linnaeus, 1758)