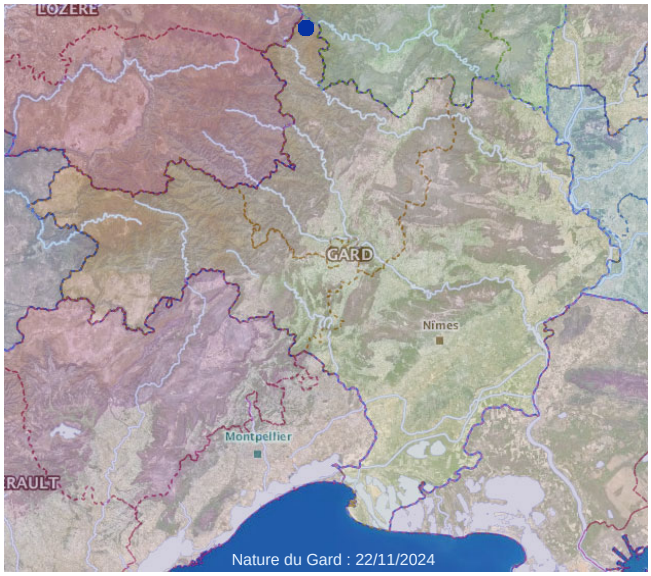


1 - Satyrinae Boisduval, 1833