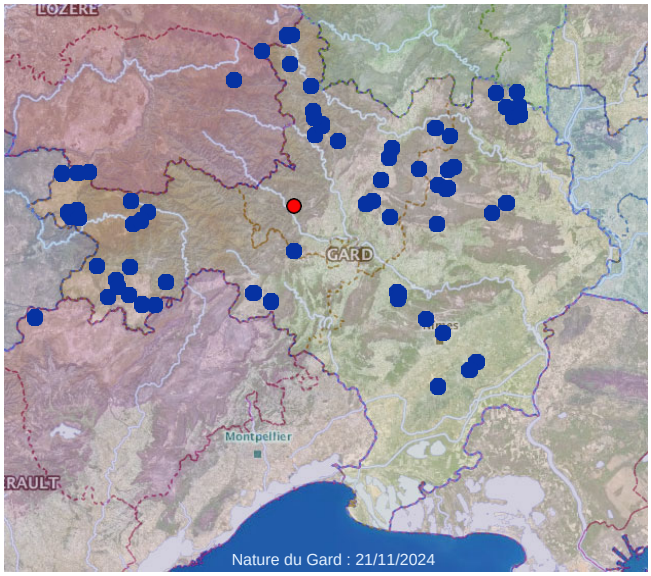

1 - Adscita Retzius, 1783